NAVILUS

1952

NAVILLUS
1952

SULLIVAN HIGH SCHOOL

Chicago, Illinois

Education makes a people easy to lead, but difficult to drive; easy to govern, but impossible to enslave.

—*Henry Broughman*

But it was in making education not only common to all, but in some sense compulsory on all, that the destiny of the free republics cf America was practically settled.

—*James Russell Lowell*

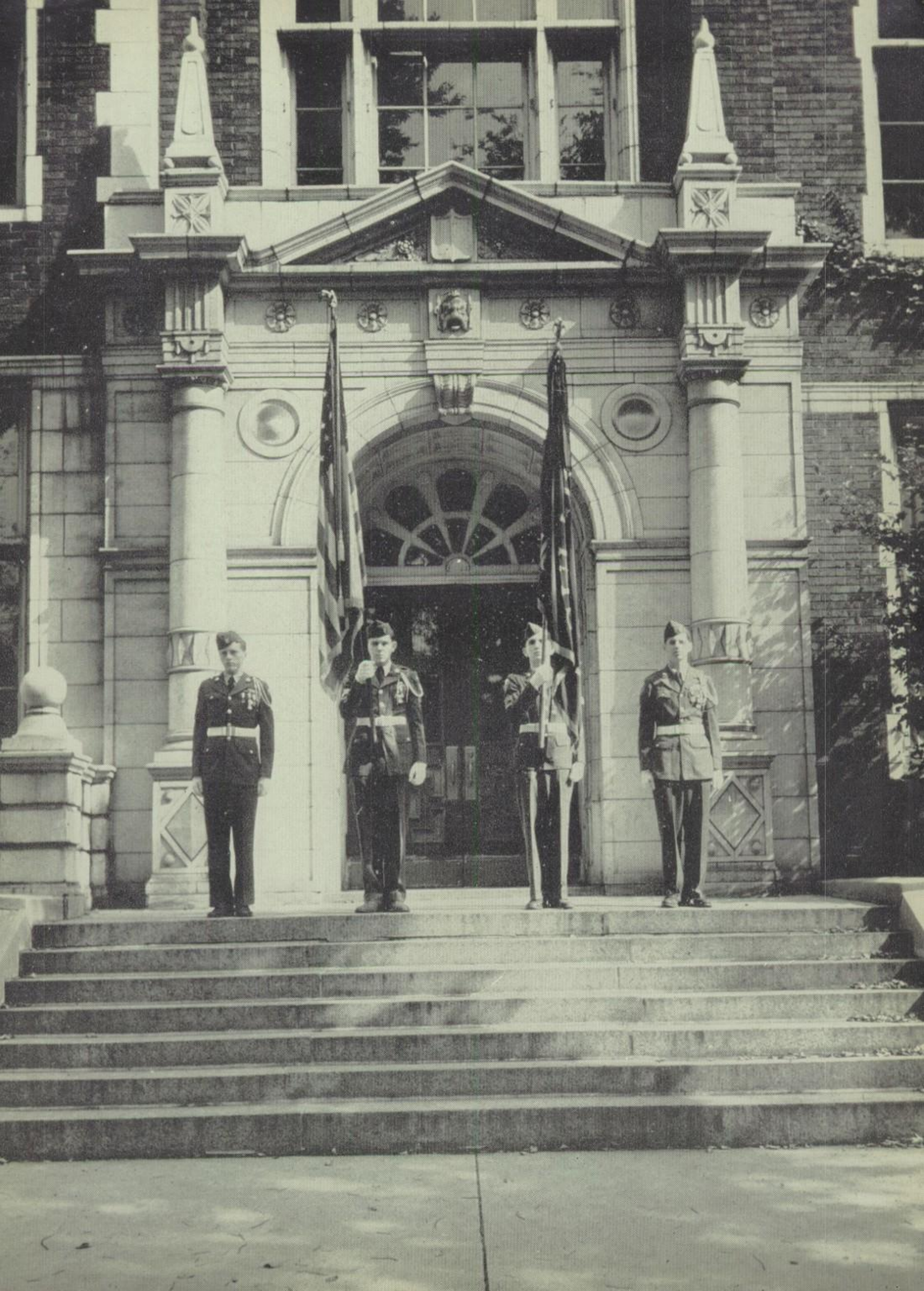

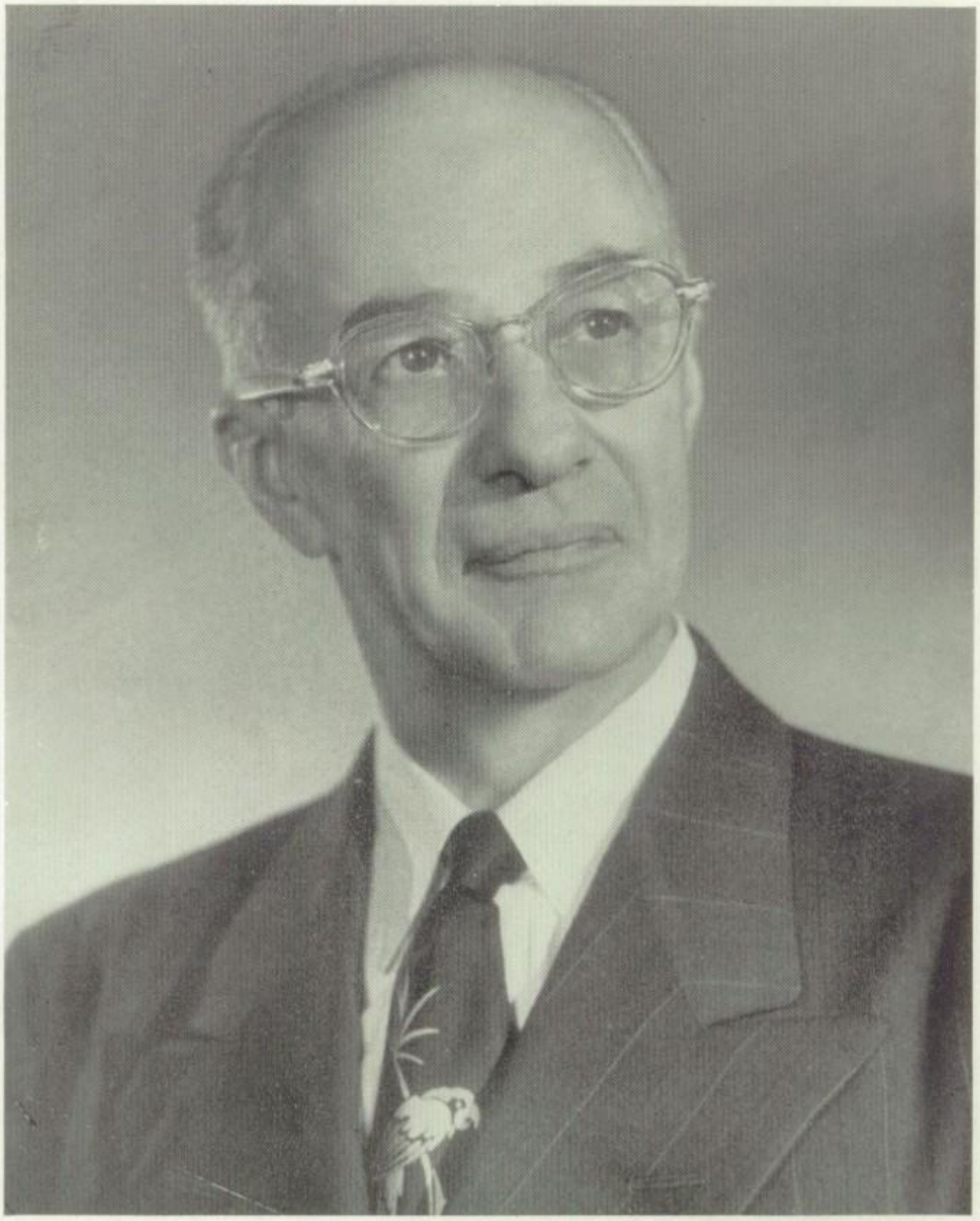

DEDICATION

To Mr. George E. Anspaugh, our principal, we, the Senior Class, in tribute to his untiring efforts to make ours a better school, scholastically and culturally; in recognition of his unfailing confidence in us as individuals; and in gratitude for instilling in us the ideals of true American citizenship, respectfully dedicate . . .

The NAVILLUS . . . . Nineteen Fifty Two

Mr. Anspaugh, who has been our able leader for the past ten years, will leave us in June. He has won the love and respect of the faculty and the students. His dignity, friendliness, and gentle manner have been an inspiration to all.

But fate ordains that dearest friends must part.

—Edward Young

Thou wert my guide, philosopher, and friend.

—Alexander Pope

His magic was not far to seek,—
He was so human!

—James Russell Lowell

"Zealous, yet modest; patient of toil; serene amidst alarm . . ."

Her charming manner and radiant smile win many a friend for our assistant principal, Miss Helen Powers, who is ever-occupied, yet never too busy to lend a helping hand.

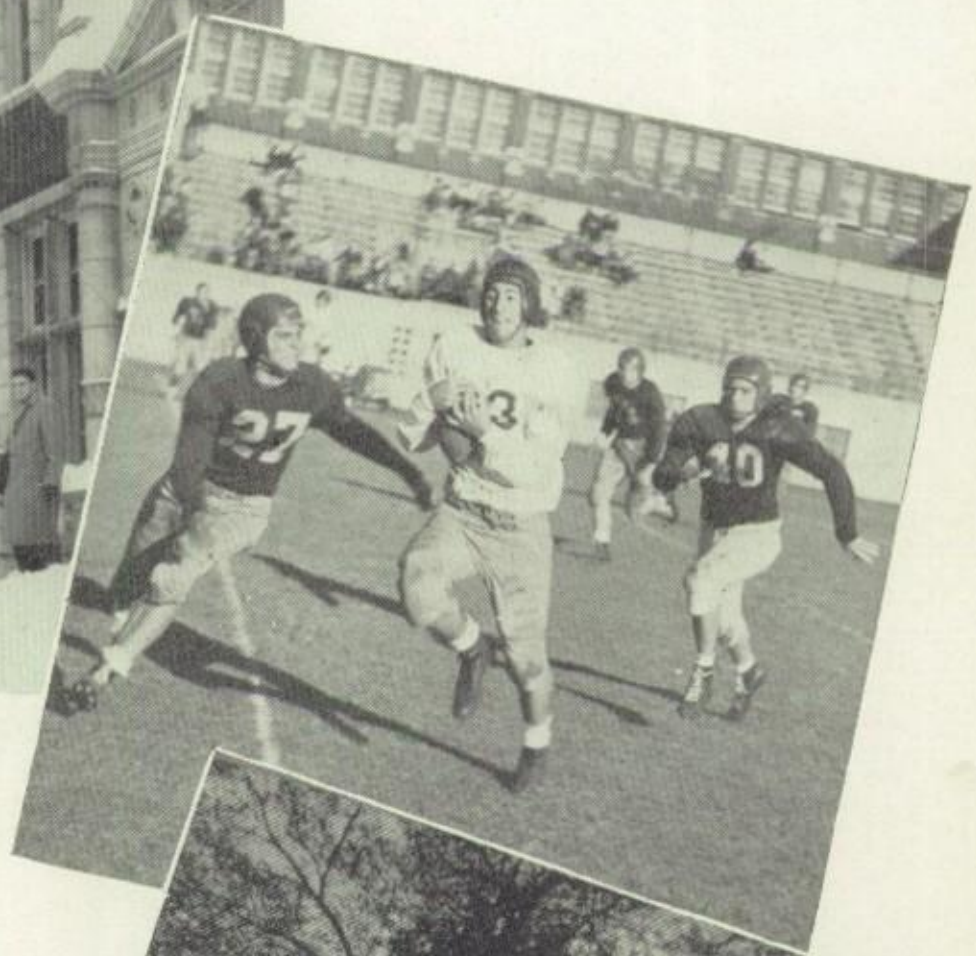

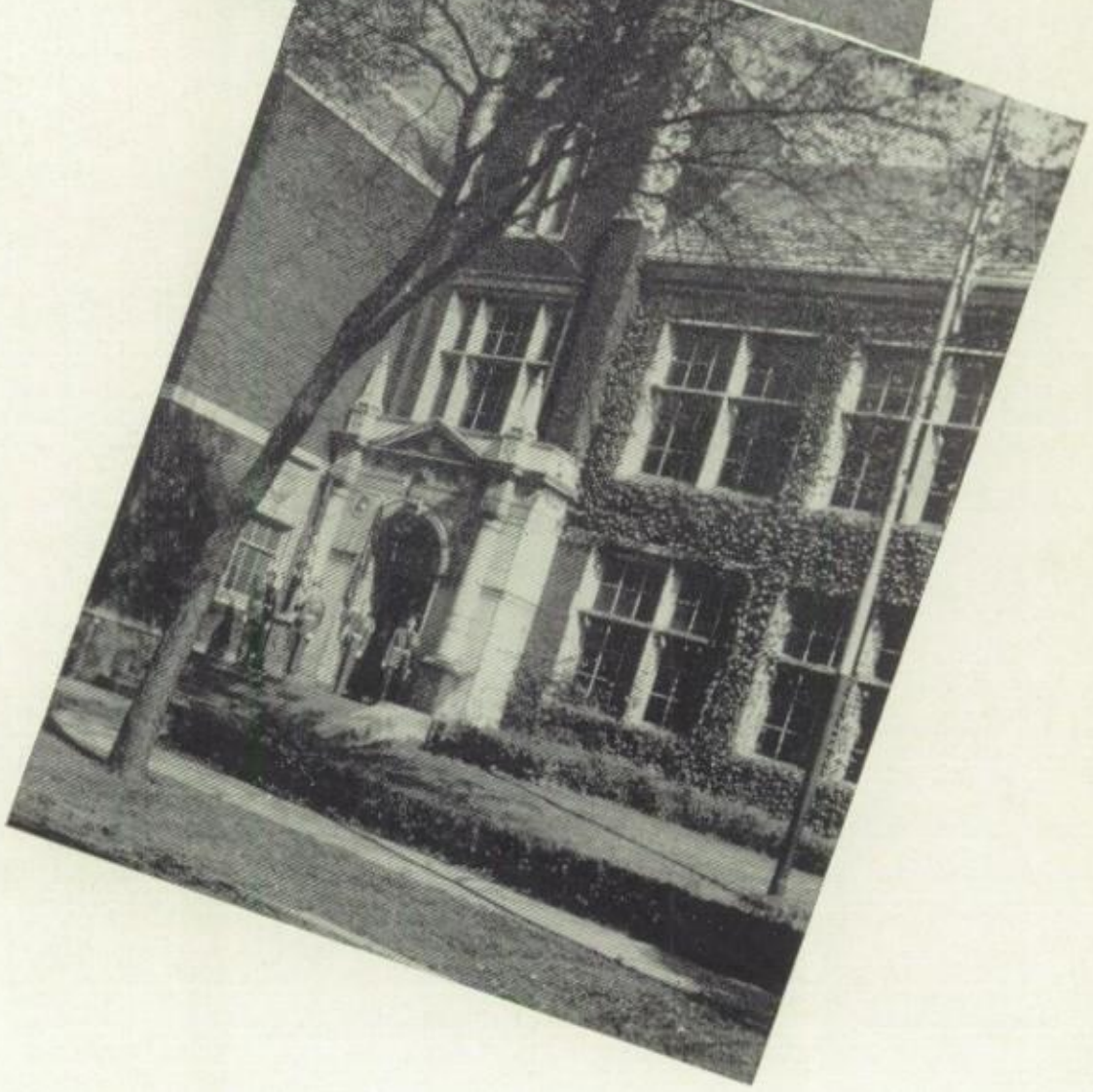

Our school, one of the most beautiful buildings in the city, takes on an added beauty with each change of season.

ADMINIS

The placement counselor, Mrs. Doris Schabes, interviews pupils about college intentions, job offers, and the Armed Services. Numerous transcripts are sent out from her busy office. She also finds time to sponsor the NAVILLUS.

The attendance office can be a serious place, but at times it bubbles over with the smiles of Mrs. Marguerite Fieser. Here, efficiency plus experience mark a well-organized department.

Miss Josephine Sager, adjustment teacher, assists students in selecting classes which are suited to their individual abilities and talents. She is in charge of personnel records and is also the 1B sponsor. Many real and "imaginary" troubles disappear because of her kindness and understanding.

Mrs. Anne Heisler, psychologist, visits the office on Friday for special conferences.

It is not surprising that Sullivan has the lowest number of absences recorded by high schools throughout Chicago. This is due to the prompt attention and accurate records of Miss Marguerite O'Connell, our attendance counselor.

TRATION

Miss Helen Hanson, Senior sponsor, can frequently be found in her office during the ninth period, surrounded by committee members planning a luncheon, tea, or party. With her guidance, success for the activity is assured.

Red pencils, blue ink! Check and re-check! Numbers, classes, cards! Re-adjust one, drop another, and add a third! Such is the busy life of our registrar, Miss Margaret Colford, who can truthfully say, "Never a dull moment!" She plans and sponsors the registration each semester and is always ready to give advice on program planning.

Sullivan's head clerk, Mrs. Mary Doud, has numerous duties which she performs with efficiency and grace. She answers many questions concerning the school, and takes care of the correspondence, phone calls, and bulletins.

Miss Eileen Gleason is our school treasurer. The funds of school organizations are in her keeping. Accuracy and dependability are as characteristic of her as a pleasant smile.

The Practical Arts Department is represented by Miss Carpenter, Mr. Rogers, Mr. Davidson, and Mrs. Ross.

Sergeants Gunderson and Flanders prepare for a lecture before the R.O.T.C.

Students enjoy the school library under the direction of Miss Kelly.

Fine Arts are the work of Miss Humphreys, Miss Ford, Miss Sheel and Mrs. Ballen.

Mr. Youmans leads a Science Department discussion with Mrs. Dorman, Mrs. Hay, Mr. McCracken, Miss H. O'Brien, Miss Carpenter, and Mrs. Huck.

Civics and History are the chief interests of Mrs. Nickel, Mrs. Gregg, Miss Moloney, Mr. Drobney, and Miss Colford.

Mr. Nickolas Downs, engineering custodian, will solve your problem.

Miss K. O'Brien, Miss Mitchell, and Miss McBryde, plan the various activities of the girls' gym department.

Miss Kovitz (seated), Mrs. Spooner, Mrs. Kustner, Mrs. Walser, and Mrs. Huck of the commercial department consider plans for students who will fill important places in the business world.

Miss McIlvain, sponsor of the school store, with two assistants, takes inventory.

Mathematics presents no problem to Miss Hart, Mrs. Feiser, and Miss Hanson

Mr. Fralick, Mr. Nemkoff, and Mr. Margolis of the boys' gym department smile as they think of their victories past and of those to come.

All eyes focus on Mr. Pannitch as he, with the rest of the English department, Mrs. Murtaugh, Miss Leonard, Miss Murphy, Mrs. Mueller, Miss Kovitz, Mrs. Moody and Miss Stanton, consider next semester's calendar.

Mr. Croghan offers a suggestion for the language department to Mrs. Moody, Mrs. Wolff, Miss Kovitz, and Mrs. Sorenson, his co-workers.

The colorful events of our high school years now come to a close. We stand in salute to our Country's flag. We are about to receive the cherished diploma—climax of our four years of school work, symbol of success, and "key to the future."

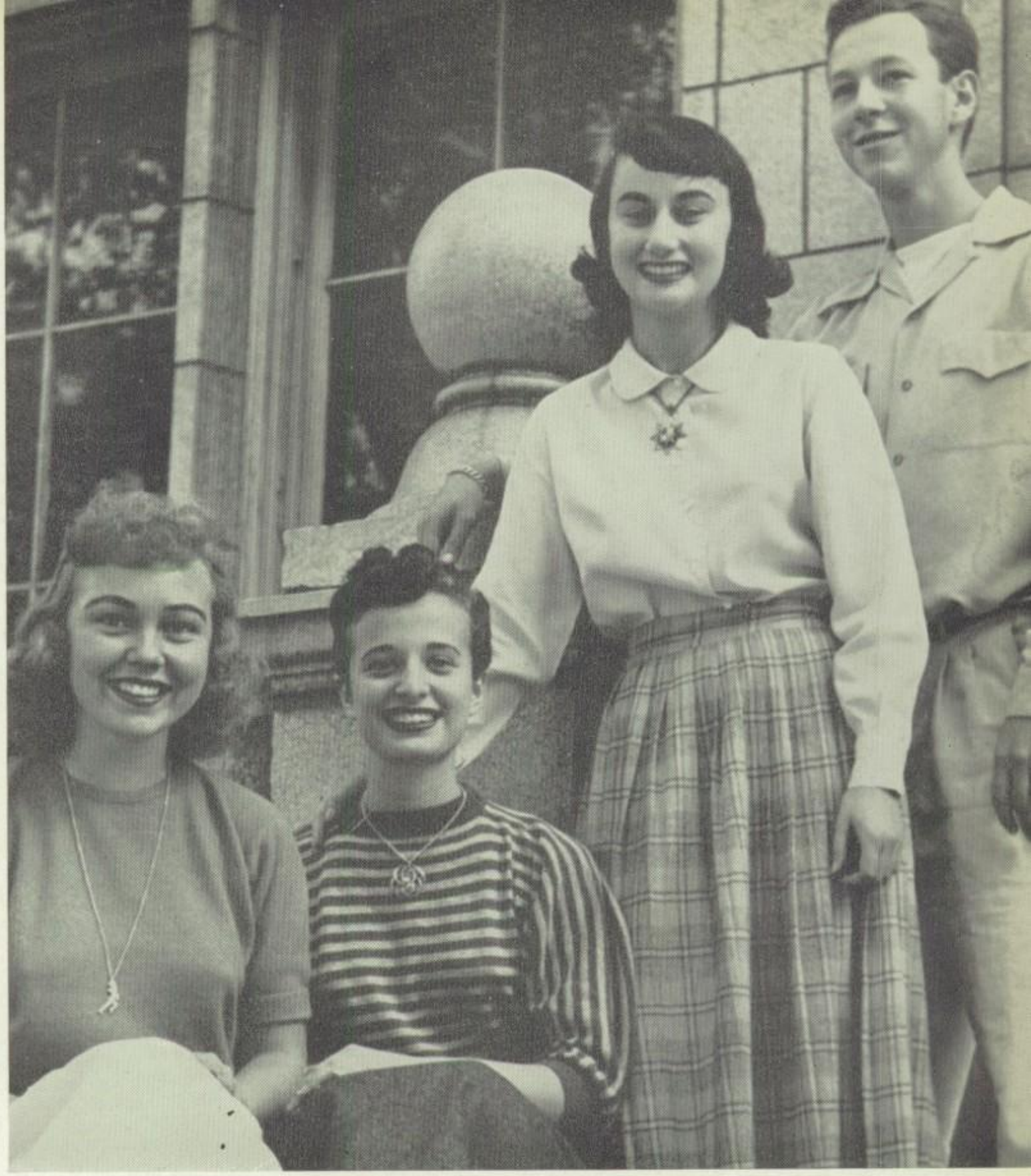

The class officers of the January class are: (left to right) Jean Kettering, vice-president; Jeannie Ascher, treasurer; Sandra Faberson, secretary; and James Pinski, president.

JANUARY GRADUATES

The January class officers were assisted by a very active group of committee chairmen. Miss Hansen, senior sponsor, aided in plans for the year-end events, and Mrs. Moody guided her players through a successful production.

JANUARY COMMITTEE CHAIRMEN

STANDING: Jack Homer, Sylvia Dordek.

SEATED: James Kerr, Renee Devore, Roberta Chait, Chester Zielinski.

JANUARY SENIOR PLAY CAST

TOP: Nachenberg, Durphy, Pincus, Pinski, Foss, Loble, Faulkner, Kirchenzaft, Wohl. SECOND ROW: Hixson, Frere, Dordek, Copeland, Friedman, Parker. THIRD ROW: Dvore, Gordon, Landon, Aberman, J. Gordon, Lewis, Mrs. Moody. BOTTOM ROW: Schechtman, Smolin, Ascher, Fenig, Kaplan, Faberson, Dondon.

JANUARY
SENIOR COMMITTEE
MEMBERS

TOP: Pincus, Lange, de-Lacy, Homer, Foss, Kerr, Zielinski, Durphy.
SECOND ROW: Fenig, Gordon, Fraser, Robinson, Chait, Parker, Schectman.
BOTTOM ROW: Dordek, Kettering, Pinski, Faberson, Ascher.

Div. 325
TOP: Kirchenzaft, Geisinger, Lange, Loble, Sabey, Faulkner, DeLacy, Hicks, Henley, Neusel, Shively. SECOND ROW: Dick, Copeland, Schectman, Fenig, Willis, Kaye, Aberman, Chalmers, Ostfelt, Seedman. THIRD ROW: Chaney, Zeff, Annetti, Baer, Krane, Parker, Archer, Kaplan, Smolin, Mrs. Ross. BOTTOM ROW: Grisgby, Byron, Chait, Robinson, Dordek, Hixson, Frere.

Div. 125.
TOP: Kerr, Schnable, Foss, Hurwitz, Homer, Pollock, Pinski, Cohan, Smulevitz, Peck, Kapsaris. SECOND ROW: Dondon, Whalen, Talmy, Ellefsen, Durphy, Pincus, Nachenberg, Norehad, Dillon, Small, Wohl. THIRD ROW: Landon, Faberson, Gordon, Siegel, Dvore, Kettering, Wolfe, Noble, Gordon, Fraser, Mr. Youmans. BOTTOM ROW: Coover, Zielinski, Young, Ferber, Dorfman, Lewin, Kramer.

FAYE SHIRLEY ABERMAN
People Said,
Good Head,
All Red
Service Girl 2, 3, 4; G.A.A. 1; Senior Play 4; Honor Society 2, 3, 4.

JEANNE ANNETTI
In Style, Can't Wile, Her Smile
Assembly Hallguard 2, 4; Symphonic Choir 4; Majorettes 3, Treasurer 4.

JEANIE ASCHER
Can Mingle, Is Single, Wears Shingle
Service Girl 1, 2, 3, 4; G.A.A. 1; Socialization 2; Honor Society 1, 3; NAVILLUS 3, 4; School Dance Com. 4; SENTINEL 4; Senior Play 4; S.S.S. Rep. 4; Senior Class Treas. 4.

TOBEY-FAE BAER
No Shell, Quite A Belle, Really Swell
Service Girl 2, 4; Honor Society 2, 4; Girls' Choir 2, 3, 4; Hall Guard 4; F.T.A. Club 4; National Honor Society 4.

DONALD EUGENE BENGE
Voice Bass, Knowing Face, Camera Ace
East High, Salt Lake City; Venice High, California; Senn High. Symphonic Choir 4; Chess Team, Captain 4.

RONALD E. BENGE
My, My, Kinda Shy, Whatta Guy
Lunch Guard 1; Crack Platoon 2, 3, 4; Color Guard 3, 4; Rifle Team 4.

EUNICE BYRON
Just This, Nice Miss, Happiness
Library Assistant 2; Hall Guard 4.

ROBERTA CHAIT
Cashmere Sweaters, Basketball Letters
Service Girl 1, 2, 3, 4; SENTINEL Rep. 1, 2, 3, 4, Reporter 3; Student Council 3, 4; Senior Program Com. 4; Honor Society 1, 3; National Honor Society 4.

ANTIGONE CHALMERS
Can't Be Beat, What A Treat, Real Sweet
G.A.A. 1; Library Assistant 2; Honor Society 3; Service Girl 4.

AUDREY CHANEY
Small Weight, Some Mate, Does Rate
G.A.A. 1, 2; Majorette 3; Hall Guard 4.

BILL COHAN
Slim Lad, Not Bad, Levi's Clad
Hall Guard 1; Track 2; Symphonic Choir 2; Basketball 3; Lunch Guard 4.

KEN COOVER
Very Bright, Some Sight, Shining Knight
Track 1; Intramural Basketball 2; SENTINEL 2.

GLORIA COPELAND
Little Girlie, Hair Curly, Teeth Pearly
Service Girl 1, 2; Laboratory Ass't. 1, 2, 3, 4; Girls' Choir 1; G.A.A. 1; Riding Club 1; Bridge Club 1; Honor Society 1; Senior Play 4; Senior Gift Com. 4.

STEWART DE LACEY
Print Shop, Will Hop, For "Pop"
St. George High School
Hall Guard 2; Basketball 2, 3; Football 2, 3; Track 2, 3; Letterman 2, 3; Franklin Club 2, 3, 4; Senior Com. 4.

DOROTHY MAY DICK
Wears Blue, Always True, Sweet Too
Servettes 1, 2, 3, 4; Baton Corp. 2, 3; Service Girl 3, 4.

FRANK DILLON
Frankie Boy, Is a Joy, Very Coy
Track 2; Franklin Club 2, 3, 4; Hall Guard 2, 3; Football 4; Senior Play 4.

GLORIA DONDON
Some Honey, So Funny, And Sunny
Service Girl 1, 2, 3, 4; G.A.A. 1; Symphonic Choir 1, 2, 3, 4; Bridge Club 1; Riding Club 2; Hall Guard 3; Com. Ser. League 4; Senior Play 4; Adjustment Office 4; Spring Concert 1, 2.

SYLVIA DORDEK
Tall Beauty, Real Cutie, Much Duty
Service Girl 1, 2, 3, 4; Student Council 1, 2, 3; Orchestra 2, 3, 4; Spring Concert 1, 2, 3, 4; NAVILLUS 3, 4; Senior Play 4; Honor Society 3; National Honor Society, Secretary 4.

BERNIE DORFMAN
His Pass, Has Class, And Masse
Los Angeles High School, California; Football 1, 2, 3, 4, Co-Captain 4; Hall Guard 1, 3, 4; Basketball 2, 3, 4; Letterman Club 2, 3, 4; Intramural Basketball 2; Symphonic Choir 2; Baseball 3, 4; Variety Show 4.

RICHARD DURPHY
Handsome Shiek, Really Sleek, Rather Meek
Honor Society, Gamma 1; Intramural Basketball 2; SENTINEL Rep. 2, 3; Basketball 2, 3; Prom Committee 3; Football 4; Swimming 4; Senior Play 4; Social Committee 4; Student Council 4.

RENEE DVORE
Little One, On The Run, Lots of Fun
Bridge Club 1; Lab Ass't. 1, 2, 3, 4; Symphonic Choir 1, 2; Spring Concert 1, 2; Senior Play; SENTINEL Rep. 3; Honor Society 4; Senior Class Luncheon 4.

EVELYN ELLEFSEN
Always Right, Gorgeous Sight, Dynamite
G.A.A. 1; S.S.S. 2; Service Girl 3; Junior Dance, Publicity 3; Hall Guard 4; NAVILLUS Rep 4.

SANDRA FABERSON
Real Dandy, Always Handy, That's Sandy
G.A.A. 1; Service Girl 1, 2; Lab. Ass't. 2, 3; SENTINEL 3, Feature Editor 4; NAVILLUS 4; School Dance Com. 4; Sen. Class Secretary 4; Senior Play Committee 4; National Honor Society 4.

TERESE FENIG
O, Gee! T. C., That's For Me
Girls Choir 1, 2, 3, Pres. 4; Spring Concert 2, 3, 4; Student Council 2; SENTINEL Business Mgr. 3, 4; Service Girl 3, 4; Local Honor Society, Vice-Pres. 4; Sen. Luncheon Committee 4; NAVILLUS 4; National Honor Society, Vice-President 4.

HARVEY FERBER
Not Small, Plays Ball, Likes All
Roosevelt High School
Poster Service 3, 4; Baseball 4; Franklin Club 4; Lettermen 4; Lettermen's Club 4.

RICHARD FOSS
He's Gay, Each Day, What A Way
Kelvyn Park High School
Symphonic Choir 3; Lunch Guard 4; Senior Luncheon Committee 4; Senior Prom Committee 4.

PATRICIA FRASER
Hair Long, Never Wrong, Filled With Song
Student Council 1; Girls Choir 1, 2, 4; Servettes 2, 3, 4; S.S.S. 3; Hall Guard 3; SENTINEL Office Mgr. 3, 4; Mimeo Service 3, 4; Pitman Honor Roll 4; Sen. Luncheon Committee 4; National Honor Society 4.

JOANN FRERE
Blond Hair, Pretty Fair, Real Rare
G.A.A. 1, 2; Student Council 1, 2; Service Girl 1, 2, 3; S.S.S. 2; Drama Club 3; Symphonic Choir 4; Typist for R.O.T.C. 4.

MYRA FRIEDMAN
This Sage, Has A Rage, For The Stage
G.A.A. 1; Bridge Club 1; SENTINEL Rep. 1; Symphonic Choir 2; Riding Club 3; Hall Guard 3; Service Girl 2, 4; Senior Play 4.

HARRY C. GEISINGER
Swell Guy, Aims High, Not Shy
Troy High School, Troy, N.Y.
Student Council 2, 3, 4; Track Team 3; Skating Team 1, 2, 3, 4.

JOYCE GORDON
Shining Face, Lots of Grace, Lovely Case
G.A.A. 1; Gym Leader 1; Hall Guard 2; Library Assistant 1, 2, 3; Drama Club 2; NAVILLUS Rep. 2; Symphonic Choir 1, 2, 3; Spring Concert 1, 2; Senior Play 4.

RITA DALE GORDON
Some Creation, This Sensation, Is Elation
G.A.A. 1; Symphonic Choir 1; Bridge Club 1; Service Girl 2, 3, 4; Drama Club 2; Orchestra 1, 2, 3, 4; Spring Concert 1, 2, 3, 4; Socialization 3, 4; Senior Play 4; Senior Alumni Com. 4.

JOANN GRIGSBY
Smile Wears, Always Shares, No Cares
G.A.A. 1; Service Girl 1, 2, 3, 4; Symphonic Choir 4.

THOMAS HENLEY
Big Heart, In Art, Real Smart
Honor Society 2, 3, 4; Hall Guard 3; Senior Program Com. 4; National Honor Society 4.

HUGH HICKS
Dark And Tall, Plays Ball, Girls Fall
Football Team 3, 4; Letterman 3, 4; Franklin Club 4; Student Council 4.

JOAN HIXON
Voice Mellow, Hair Yellow, Good Fellow
G.A.A. 1; Symphonic Choir 2; Girls' Choir 1, 2, 3, 4; Spring Concert 1, 2, 3; Servettes 2, 3, 4; NAVILLUS 4; Senior Play 4.

EDITH HOLMES
Looky Looky, Here's Cookie, No Rookie
G.A.A. 1; Library Ass't. 1, 2; Symphonic Choir 2; Majorettes 2, 3, 4; Girls' Choir 3, 4.

JACK HOMER
Knows All, Quite Tall, On The Ball
Symphonic Choir 1; Hall Guard 1, 3; Lunch Guard 2; SENTINEL 3; Cap and Gown Committee 4.

HOWARD HURWITZ
Plays Guard, Hits Hard, Some Card
Hall Guard 1, 2; Lunch Guard 2; Football 2, 3, 4; Lettermen's Club 3, 4.

BARBARA KAPLAN
Little One, Some Hon, Has Fun
Lunch Guard 1, 2; Assembly Guard 2, 3; Symphonic Choir 1, 2, 3; Cheerleader 2, 3, 4; G.A.A. 1; Spring Concert 1, 2, 3; Variety Show 1, 2, 3, 4; NAVILLUS Rep. 3; Senior Play 4.

WILLIAM KAPSARIS
Smart Guy, Rates High, So Shy
Roosevelt, Engadine, Montebello
National Honor Society 4.

ROBERTA KAYE
Every Day, They Say, So Gay
Library Assistant 1; Community Service League 1; Lunch Guard 3; Service Girl 3; Senior Play 4.

JAMES KERR
Take Care, Beware, Red Hair
Honor Society 1; Projection Crew 1, 2, 3, Manager 4; Baseball Team 3, 4; Letterman 3, 4; Student Council 4; Senior Committee Chairman 4.

JEAN KETTERING
Nice Girl, Blonde Curl, Can Twirl
Kelvyn Park
Majorettes 2, 3, Captain 4; Student Council 2, 3; S.S.S. 3; Junior Dance Com. 3; Sen. Class Vice-Pres. 4; National Honor Society 4; Pitman Honor Roll 4.

LOUIS KIRCHENZAFT
Si Senor, 234, Not A Bore
Honor Society 3, 4; Spanish Club 4; Senior Play 4.

BOB KRAMER
This Gent, Can Invent, Won't Repent
Chess Team 1; Camera Club 1, 2; Projection Crew 1, 2, 3, 4.

HARRIET KRANE
Called Bunny, Always Sunny, Real Funny
G.A.A. 1; Lunch Guard 1, 2, 3; Student Council 1, 2; Symphonic Choir 1, 2, 3; Spring Concert 1, 3; NAVILLUS Rep. 1, 2, 3, 4; Service Girl 1, 2, 3, 4; Junior Dance Com. 3.

ROSALIE LANDON
This Chile, Will Smile, All The While
Student Council 1; Drama Club 2; Service Girl 1, 2, 4; Girls' Choir 2, 4; G.A.A. 1; Spring Concert 4; Hall Guard 3, 4; SENTINEL Rep. 3, 4; Senior Play 4.

LLOYD LANGE
This Grad, Quiet Lad, Not Bad
Hall Guard 1, 2; Honor Society 3; Ranger 2, 3, 4; Safety Unit 2, 3, 4; Fire Marshall 4; Senior Program Com. 4; Natl. Honor Society, Treasurer 4.

ROBERT LEVY
No Stranger, Some Ranger, Real Danger
Student Council 1, 2, 3, President 4; Local Honor Society, Secretary 4; Rangers 1, 2, 3, 4; Safety Unit 1, 2, 3, 4; S.S.S. 1, 2, 3, 4; F.D.R. Club 2; Salutatorian 4; National Honor Society.

PHILIP LEWIN
The Neutron, The Protron, The Electron
Symphonic Choir 1; Honor Society 1, 2, 3, 4; SENTINEL 3, Assistant Ed. 4; Safety Unit 2, 3, 4; Rangers 2, 3, Chief 4; National Honor Society, Pres. 4.

BARBARA LEWIS
Skin Fair, Blonde Hair, Fellas Stare
Service Girl 1, 2; G.A.A. 1; Drama Club 2; Symphonic Choir 1, 2; Spring Concert 2; S.S.S. 1, 2, 3; Shakespeare Club 2; Hall Guard 3, 4; Senior Play 4.

DAVID LOBLE
Eyes Brown, No Frown, Some Clown
Hall Guard 1; Symphonic Choir 1; Swimming Team 2, 3; Football 4; Letterman 4; Student Council 3, 4; S.S.S. 4; Socialization 2, 3, Vice-Pres. 4; Social Committee 4; Senior Play 4.

DORIS MILLER
Blue Skies, Dark Eyes, White Lies
G.A.A. 1; Symphonic Choir 1, 2; Service Girl 2, 3.

ROBERT NACHENBERG
This Guy, Is Why, Gals Sigh
Symphonic Choir 1, 2; Stage Crew 1, 2, 3, 4; Socialization 1, 2, 3, 4; Basketball Mgr. 2; Track 2, 3, 4; Spring Concert 2, 3; SENTINEL Rep. 2, 3; Chess Team 1, 2, 3, 4; Senior Play 4.

ROBERT NEUSEL
Brains Complete, Can't Be Beat, Success He'll Meet
Hall Guard 1, 2; Chess Team 4; Swimming Team 4.

JOY NOBLE
The Met, Will Get, You Yet
G.A.A. 1; Hi C Club 1, 2, 3, 4; Leaders 2; Girls Choir 1, 2, 3, 4; Service Girl 2, 3, 4; Servettes 2, 3, 4; Spring Concert 2, 3, 4; S.S.S. 4; Local Honor Society 4.

ARMAND NOREHEAD
Each Day, Model A, What Say?
Socialization 1, 2, 3, 4; Student Council 1, 2, 3, 4; Symphonic Choir 1, 2, 3; Spring Concert 1, 2, 3; SENTINEL Rep. 2, 3; S.S.S. 2, 3, 4; Football 4; Lettermen's Club 4.

FAYE OSTFELD
Quite Funny, Sweet As Honey, Cute As A Bunny
Hollywood High School
Hall Guard 3, 4.

LILA PARKER
School Store, Fun Galore, No More
G.A.A. 1; Gym Leader 1; Service Girl; Girls Choir 2, 4; S.S.S. 3; School Store 1, 2, Manager 3, 4.

ROBERT PECK
Good Stude, Happy Mood, Friendly Dude
Projection Crew.

LOREN RICHARD PINCUS
On The Go, All Know, Mariette's Beau
Chess Club 1, 2; Student Council 1, 2, 3, 4; Symphonic Choir 1, 2, 3, 4; Track Team 1, 2, 3, 4; Football 3, 4, Mgr. 1; Lettermen's Club 4; Senior Play 4; Budget Committee 2, 3, 4.

JAMES BERNARD PINSKI
This Keed, Will Succeed, In The Lead
Student Council 1, 2, 3; Track Team 1, 2, 3, 4; Safety Unit 1, 2, 3, 4; Rangers 1, 2, 3, 4; Lettermen 3, 4; Local Honor Society 1, 2, 3, President 4; Senior Play 4; Senior Class President 4; Valedictorian 4; National Honor Society.

HOWARD N. POLLOCK
Built High, This Guy, Is Shy
Von Steuben High School
Projection Crew 3, 4.

JACK RABINOVITZ
Chartreuse Slacks, Funny Cracks, These Are Jack's
Hall Guard 2; Student Council 3; Football 3; Projection Crew 3, 4; Senior Play 4.

NANCY ROBINSON
What A Beaut, So Cute, She'll Suit
Hall Guard 1; Lunch Guard 1; G.A.A. 1; Servettes 1; Library Assistant 3.

PATRICIA ROBINSON
Very Witty, Sings Pretty, Any Ditty
G.A.A. 1; Baton Corps 1, 2, 3, 4; Service Girl 1, 2, 3, 4; Drama Club 1, Vice-President 2; Shakespeare Club 3; Symphonic Choir 1, 2, Secretary 3, President 4; Lunch Guard 3; Water Ballet 2, 3; Spring Concert 1, 2, 3, 4; Socialization 4.

RUDD SABEY
Great Guy, That's Why, He'll Get By
Crack Platoon 1.

GLADYS N. SCHECTMAN
Sets Pace, Wears Lace, Has Grace
Roosevelt High School
Cheerleaders 3, 4; SENTINEL 3, 4; Honor Roll 3, 4; Pitman Honor Roll 3, 4; Community Service League 4; NAVILLUS 4; Lunch Guard 4; Senior Gift Com. 4; Senior Play 4.

WAYNE SCHNABLE
Big And Brawn, Night And Dawn, Real Gone
Football 1, 2, 3, 4; Track 1, 2; Letterman 2, 3, 4; Baseball 4; Lettermen's Club 2, 3, 4; Hall Guard 1, Captain 2; Symphonic Choir 1, 4; Spring Concert 4.

LAURA-MAE SEIDMAN
Likes Lace, Full of Grace, You Can't Replace
G.A.A. 1, 2; Servettes 1, 2, 3.

ROBERT SHIVLEY
That's Him, Full To The Brim, With Vigor And Vim
Drum and Bugle Corps 1, 2; Baseball 3, 4; Football 4; Hall Guard 2, 3; Franklin Club 3, Secretary 4; Letterman 4.

EUNICE SIEGEL
Big Eyes, White Lies, Paradise
G.A.A. 1; Service Girl 1; Hall Guard 1; Symphonic Choir 1, 2; Riding Club 2; SENTINEL 2.

ARTHUR SMALL
So Smart, Quick Start, That's Art
Symphonic Choir 1; Rifle Team 1; Hall Guard 1, 3.

CHARLENE SMOLIN
She's Neat, Always Sweet, No Conceit
Marshall High School, Miami Beach High School
Program Committee 4; Senior Play 4.

MARVIN SMULEVITZ
Winning Ways, Always Pays, In A Daze
Hall Guard 2; Symphonic Choir 2.

SUZANNE TALMY
Little Sue, Yeah-Boo, Can Do
Orchestra 1, 2; Girls' Choir 4; Spring Concert 1, 2, 4; Symphonic Choir 1, 2; SENTINEL 3, 4; Cheer Leader 2, Captain 3, 4; Student Council 3; Hall Guard 3, 4; Spanish Club 4; National Honor Society 4.

JOAN ADRIENNE WHALEN
Sugar, 'N Spice, Everything Nice, Will Suffice
Servette 1; Service Girl 1; Hall Guard 3, 4.

ARLENE WILLIS
Walk A Mile, To See A Smile, That Does Beguile
Miami Beach Senior High School
G.A.A. 1; Symphonic Choir 1, 2, 3, 4; Service Girl 1, 2, 4; Student Council 2, 3; NAVILLUS 2; SENTINEL Rep. 2, 3; Servettes 3, 4; Publicity Committee 3, 4.

ROGER WOHL
Funny Joe, Golf Pro, What D' Ya Know.
Golf Team 1; Camera Club 2; SENTINEL 4.

JOAN WOLF
Bobby Sox, Curly Locks, Pretty Frocks
Library 1; Lunch Guard 2; Hall Guard 3; Attendance Office 3, 4; Symphonic Choir 4.

LENNY YOUNG
Can Swim, Looks Trim, That's Him
Hall Guard 1; Swimming Team 1, 2, Captain 3, 4; Lettermen 2, 3, 4; Lettermen's Club 2, 3, 4; Projection Crew 3, 4.

BARBARA ZEFF
My Oh My, Sweet And Shy, She'll Get By
Marshall High School
Girls Choir 1, 4.

CHESTER ZIELINSKI
Touchdown King, Mighty Swing, Is The Thing
Football 2, 3, 4; Baseball 3, 4; Lettermen 3, 4; Lettermen's Club 3, 4; Alumni Chairman 4.

JUNE
SENIOR CLASS
OFFICERS

Miss Helen Hanson, Senior class sponsor, smiles while arranging the program of activities for the final semester.

The officers are: Sheldon Coburn, President; Bonita Lubin, Secretary; (seated) Eloise Block, Treasurer; and Lynn Bryant, Vice-president.

JUNE
SENIOR COMMITTEE
MEMBERS

TOP: Rappaport, Johnson, Madigan, Smith, Siegman, Levin, Wishner, Cottrell. SECOND ROW: Harris, Feldman, Frank, Peterson, Quigley, Simon, Caffe-rata. THIRD ROW: Frankel, Schuepp, Rees, Libby, Siepman, Satter, Burrows. FOURTH ROW: Funt, Martinson, Levitt, Weiner, Satin, Levinson, Forman. BOTTOM ROW: Jasper, Papenhausen, Sandler, Molnar, Butler, Goldman.

JUNE GRADUATES

The June class gives a vote of thanks to its sponsor, officers, and members of the committees who successfully planned the delightful activities which have brightened our final semester at Sullivan.

Div. 209
TOP: Billion, Sparling, Johnson, Ades, Bloomfield, Dee, Badal, Berz, Kasper, Mouradian. SECOND ROW: Cohn, Kopin, Harris, Feldman, Kolber, Lubin, Snider, Rees, Backer, Arnowitz, Baygood. THIRD ROW: Epstein, Doner, Rosenberg, Miller, Smith, Frankel, Merdinger, Chaney, Rothman, Libby, Miss McIlvain. BOTTOM ROW: Johnson, Quigley, Bryant, Martinson, Block, Blumenthal, Bleeker.

Div. 210
TOP: Cafferata, Chauncey, Campbell, Frank, Mesirow, Levin, Greenberg, Rappaport, Butler, Arenson, Burrows, Poteshman. SECOND ROW: Segal, Bender, Goldman, Hamilton, Flury, Fishman, Jerberg, Goldstein, Kaplan. THIRD ROW: Funt, Fink Levitt, Fleischer, Richmond, Bronn, Beilach, Barnett, Mrs. Gregg. BOTTOM: Pugh, Berman, Brichta, Brandt, Cole, Greenberg, Heman.

Div. 227
TOP: Williams, Zaret, Cook, Wishner, Putt, Weekley, Roth, Weise, Stein. SECOND ROW: Spivack, Siepman, Steinberh, Steinman, Terry, Siegel, Schuepp, Hinsdall. THIRD ROW: Sweetow, Troy, Weiner, Clarke, Tomlinson, Stanton, Weber, Berkson. BOTTOM: Zechman, Krakow, Shellow, Weitzman, Molnar, Wilson, Rice.

Div. 232
TOP: Coburn, Walsh, Carlton, Siegman, Scheinberg, Saltzman, Levenson, Jacobson, Ryan, Dvore. SECOND ROW: Johnson, Kohler, MacCoy, Hoffman, Schoenberg, Leonard, Satter, Filurin, Marks, Sentman. THIRD ROW: Stein, Papenhausen, Pieroni, Rawls, Bush, Theobald, Sandler, Cain, O'Hanisan, Gean. BOTTOM: Malkin, Roth, Simon, L. Simon, Forman, Sanford, Beck.

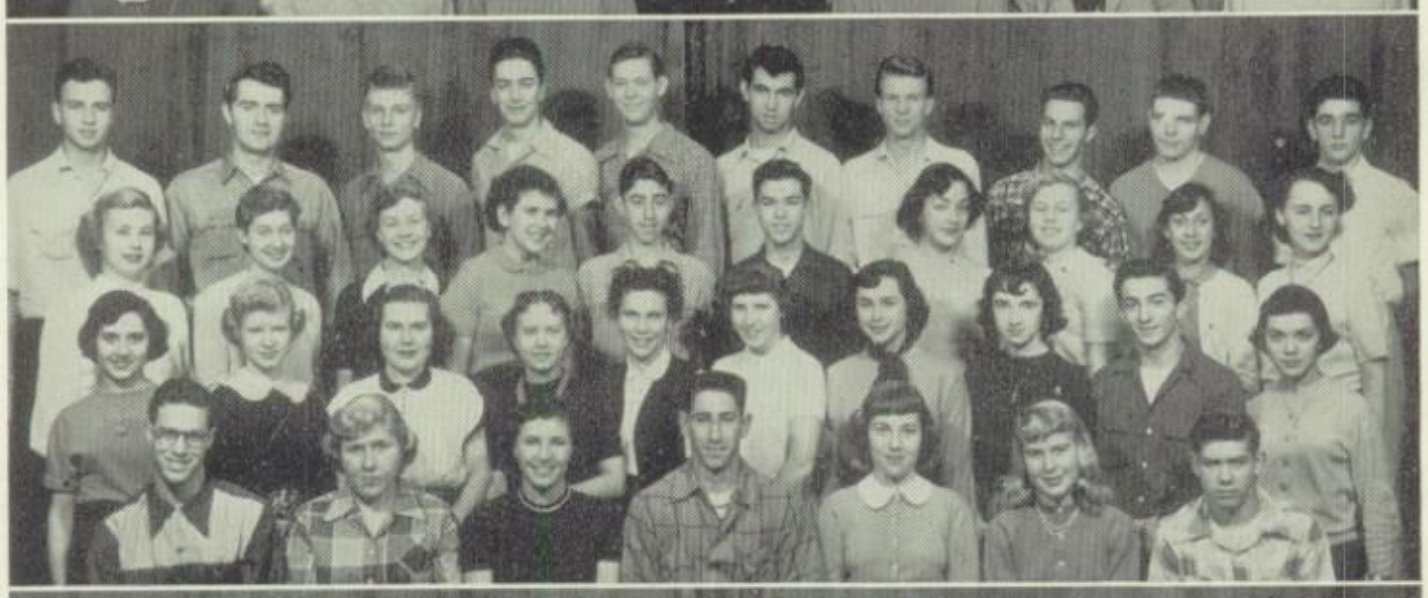

Div. 317
TOP: Davis, Linsky, Schuffert, Cole, Berg, O'Rourke, Smith, LeVine, Cottrell. SECOND ROW: Saunders, Gamm, Lewis, Schultz, DeWoskin, Mason, Klefbeck, Coren. THIRD ROW: Spyros, Craig, Binder, Phillips, Jasper, Strauss, Bauer, Loseff, Ballen. BOTTOM: Bingley, Broaddus, Levinson, Petersen, Bernstein Nunamaker.

LES ADES
Pride Of The Yankees;
Projection Crew 1, 2, 3; SENTINEL 3, 4; Lunch Guard 3, 4; NAVILLUS 4; Stage Crew 4; Baseball 1, 2, 3, Captain 4; Basketball 3; Letterman 1, 2, 3, 4.

DIANN ARENSON
Sweater Girl
NAVILLUS Rep. 1; Student Council 1, 2; SENTINEL Rep. 1, 2; Community Service League 3, 4; Service Girl 3, 4; Symphonic Choir 1, 2, 3; Spring Concert 1, 2; Pan-American Assembly 3; Pitman Honor Roll 4.

JUNE ARNOWITZ
Because It's June
Girls' Choir 1, 2, 3, 4; Service Girl 3, 4; Honor Society 3; Spring Concert 1, 2, 3, 4; Pitman Honor Roll 3, 4; Pan-American Assembly 3; NAVILLUS 4; Honor Society 3; Spanish Club 3.

CLAUDETTE E. BACKER
Buttons And Bows
Honor Society 1, 2; Service Girl 1, 2; Water Ballet 2; NAVILLUS Rep. 2; S.S.S. 1, 2, 3, 4; Student Council 1, 2, 3; Hall Guard 3; Library Assistant 3; Symphonic Choir 2, 3; Majorettes 1, 2, 3, 4.

HERB BADAL
Saturday's Hero
Track 2; Football 2, 3, Co-Captain 4; Basketball 3, 4; Letterman 3, 4; Baseball 4; Hall Guard 4.

JOYCE BARNETT
You Are My Sunshine
Library Assistant 3; Hall Guard 4.

LORRAINE BAUER
Hall Guard 3; Symphonic Choir 3; Spanish Club 3; Shakespeare Club 3; NAVILLUS 3; Service Girl 3, 4; Pitman Honor Roll 3, 4; Division Secretary 4; Honor Society 1, 3; Pan-American Assembly 3.

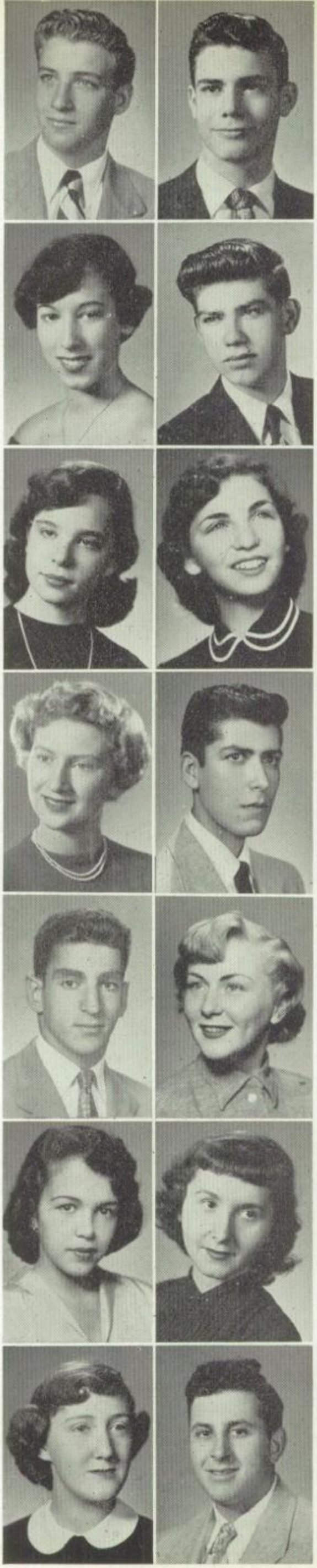

KENNETH BAYGOOD
Man About Town
Hall Guard 1; Intramurals 1, 2; Division Treasurer 1, 2; Division President 2.

WOODROW BECK
It's A Great Feeling
Hall Guard 4; F.D.R. Club 4; Baseball 4.

BARBARA BENDER
Powder Your Face With Sunshine
Library Assistant 1, 2; Honor Society 1, 2, 3, 4; Symphonic Choir 3; Spring Concer 3; Hall Guard 3, 4; Pan-American Assembly 3; Pitman Honor Roll 4; NAVILLUS 3, 4.

ROBERT BERG
The Shiek of Araby
Student Council 1; SENTINEL Rep. 1; Intramural Basketball 1, 2; Hall Guard 1, 2; Symphonic Choir 2, 3, 4; Lunch Guard 3, 4.

CAROLE BERGE
I'm Glad There Is You
Service Girl 1.

BENITA SHARON BERKSON
Jeepers Creepers
Booster Club 2; S.S.S. 2; Service Girl 2, 3, 4; Symphonic Choir 4; F.D.R. Club 4.

BURT BERMAN
That Lucky Old Sun
Camera Club 1; Rifle Club 1; Intramural Basketball 1; Student Council 2, 3; Football 2, 3.

ALVIN B. BERNSTEIN
On The Town
Lindblom High School
Hall Guard 1, 4; Basketball 1, 2, 3, 4; Baseball 2, 3, 4; Lettermen's Club 2, 3, 4; Gym Leader 2, 3, 4; Coach's Assistant 2, 3, 4; Ticket Salesman 2, 3, 4.

ROBERT BERZ
That's My Boy
Hall Guard 1, 2; Intramurals 1, 2; Division Secretary 1, 2; Symphonic Choir 2; Senior Basketball 3, 4.

ROBERT EVERT BIGBY
You'll Never Walk Alone
Lane Technical High School

KAY BINDER
You Were Meant For Me
S.S.S. 1; SENTINEL Rep. 1; Lunch Guard 1, 2; Girls' Choir 1, 2; Spring Concert 2; Student Council 3; Lab. Assistant 3; Service Girl 4; Hall Guard 4.

EDWARD BINGLEY
Having A Wonderful Time
Symphonic Choir 4; Division Treasurer 4.

DIANE BLEEKER
You And Your Beautiful Eyes
North Park Academy, San Jacinto High School
Library Assistant 2; Spring Concert 3; Pan-American Assembly 3; Senior Play 4.

ELOISE BLOCK
Idol Of The Crowds
Girls' Choir 1; Honor Society 1, 2, 3, 4; Student Council 1, 2, 3, 4; Spring Dance; Service Girl 1, 2, 3, 4; Socialization 3, 4; NAVILLUS 4; Senior Class Treasurer 4; National Honor Society, Treasurer 4.

PHILIP BLOOMFIELD
The Great Caruso
Rifle Club 1, 2, 3; Symphonic Choir 1, 2, 3, 4; Honor Society 1, 2, 3, 4; Chess Club 1, 3, 4; F.D.R. Club 1, 4; Crack Platoon 2, 4; Shakespeare Club 3, 4; SENTINEL 3, 4; Projection Crew 2, 3, 4; Natl. Honor Society 4.

AUDREY BLUMENTHAL
Intrigue
S.S.S. 1; Honor Society 1, 2; Student Council 1, 3; Hall Guard 1, 2; Pan-American Assembly 3; Service Girl 1, 2, 3.

ANITA BRANDT
Delilah
S.S.S. 1; Spring Concert 1; Service Girl 1; Symphonic Choir 1, 4; Lunch Guard 3, 4.

SANDRA LEE BRICHTA
A Little Bit of Heaven
Drama Club 1; Pan-American Assembly 3; Symphonic Choir 3; Spring Concert 3; Pitman Honor Roll 3, 4; Service Girl 3, 4; NAVILLUS 3, 4; Honor Society 3, 4.

PATRICIA BROADDUS
Sunflower
Marywood, Hyde Park High
Symphonic Choir 4.

LOIS BROWN
The Whole World Is Singing My Song
Spring Concert 1; Symphonic Choir 1, 2; Honor Society 1; Service Girl 1, 3; Library Assistant 2, 3; Hall Guard 4.

LYNN BRYANT
Neptune's Daughter
Service Girl 1, 2; Safety Unit 2, 3, 4; Student Council 3, 4; SENTINEL 3, Office Manager 4; Symphonic Choir 3; Girls' Choir 4; Mimeo Service 4; Senior Class Vice-President 4; National Honor Society 4.

JOHN BUCHANAN
I Whistle A Happy Tune
Crack Platoon 2, 3; Lunch Guard 3; Tennis Team 3, 4.

LILA BURROWS
You're Wonderful
Senn High School
Hall Guard 3; Social Committee 4; Senior Play 4.

JEANNINE BUSH
Jeanie With The Light Brown Hair
Paschal—Fort Worth
Service Girl 4.

TINA BUTLER
With A Song In My Heart
SENTINEL Rep. 1, 2; S.S.S. 1, 2, 4; Honor Society 1, 2, 3; Girls' Choir 2, 3, 4; Gym Leader 2, 3, Pres. 4; Service Girl 1, 2, 3, 4; Shakespeare Club 3; Senior Play 4; Luncheon Committee Chair. 4; National Honor Society 4.

MARILYN CAFFERATA
Stardust
Service Girl 2, 3; Girls' Choir 2; Student Council 2, 3, 4; NAVILLUS 3; SENTINEL 3, 4; Symphonic Choir 3, 4; F.D.R. Club 4; Socialization 4; Prom Committee 4; National Honor Society 4.

PATRICIA ANN CAIN
Out Of My Dreams
Student Council 1, 2, 3, 4; Girls' Choir 3; Service Girl 3; Pitman Honor Roll 4; Honor Society 1, 2, 3, 4; National Honor Society 4.

JOEL CAMPBELL
Living In A Big Way
Hall Guard 3; Track Team 3; Baseball 4; Football 4; Orchestra 4.

ANDY CARLTON
Shine
Hall Guard 2; Baseball 2.

JESSIE CHANEY
My Wild Irish Rose
Hall Guard 1; S.S.S. Art Committee 1; Symphonic Choir 2, 3.

JULIA CHAUNCEY
Seventh Heaven
Senn High School, Kelvyn Park High School
Future Teachers Of America 3; Service Girl 3, 4.

JOANNE CLARKE
Honey Bun
Goshen High School
Servettes 2, 3, 4; Pitman Honor Roll 4.

SHELDON COBURN
Me and My Gal
NAVILLUS Rep. 3; Student Council 1, 2, 3, 4; Hall Guard 2; Symphonic Choir 2; Swim Team 3; Basketball 3, 4; President of Senior Class 4.

AL COHN
Call Me Mister
Symphonic Choir 2; Track Team 2; Hall Guard 2; Lunch Guard 4; Football 4.

LARRY COLE
Love That Brute
Track Team 1, 2; Football 1, 2, 3; Hall Guard 1, 2, 3, 4; Division Vice-President 4.

MARSHA COLE
Hallelulah!
Service Girl 1; Symphonic Choir 1, 4; Spring Concert 1; SENTINEL Rep. 2; NAVILLUS Rep. 2; Lunch Guard 3; Senior Play 4.

BARRY COOK
I Get A Kick Out Of You
Symphonic Choir 1, 2, 3; Rifle Team 2; Football 3, 4; S.S.S. 4; Franklin Club 4; Lettermen's Club 4.

CHARLES COREN
Charley My Boy
Northwestern Military and Naval Academy
Science Club 1, 2; Color Guard 2; Hall Guard 3.

WILLIAM COTTRELL
Man of Distinction
Honor Society 1, 2, 3, Secretary 4; Baseball Manager 2, 3; Rangers 2, 3, 4; Student Council 2; Safety Unit 2, 3, 4; SENTINEL 3, 4; Shakespeare Club 3; NAVILLUS 3, Editor 4; Program Committee Chairman 4; National Honor Society 4.

JANIS CRAIG
Sitting Pretty
Service Girl 1, 2, 3, 4; S.S.S. 1, 2; NAVILLUS Rep. 2, 3; Girls' Choir 3, 4.

MARC DAVIS
Always Leave Them Laughing
S.S.S. 1; Bridge Club 1; Hall Guard 1, 2, 3; Junior Dance 3; Lunch Guard 3; Lab Assistant 3; Dance Band 4.

JACK DEE
Mr. Universe
Letterman 3, 4; Football 3, 4; Basketball 4; Hall Guard 4.

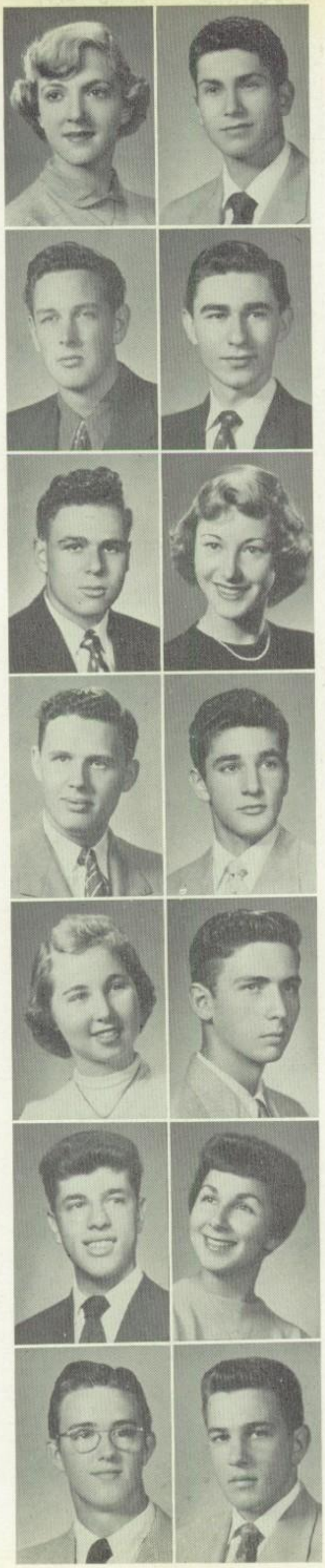

MYRON DeWOSKIN
Valentino
SENTINEL Rep. 1; Track 1, 2; Intramural Basketball 1, 2; Projection Crew 1, 2, 3; S.S.S. 1, 2; Student Council 1, 2, 3, 4; Hall Guard 2; Symphonic Choir 3; Letterman 3, 4.

BRUCE MESIROW
Heart Of Gold
Hall Guard 1, 2, 3, Captain 4; S.S.S. 3, 4.

JACQULYN DONER
Sweetheart Of Sigma Chi
Cheerleader 1, 2, 3, 4; Service Girl 3; Community Service League 3.

ANFORD DVORE
To Please A Lady
Austin High School
Swimming 3; Basketball 3, 4.

RICHARD EARLIX
Watch The Birdie
Photography Club 1, 2; Rifle Team 2, 3, 4; Crack Platoon 2, 3, 4; Rifle Club President 2, 3, 4; Letterman 3; SENTINEL Photographer 3; NAVILLUS Photographer 3, 4; Student Council 4.

MIRIAM EPSTEIN
"Mimi"
Library Assistant 1; Lunch Guard 2; Hall Guard 3; Symphonic Choir 4.

PAUL FELDMAN
I Want To Be A Football Hero
Hall Guard 1, 2; Safety Unit 2, 3; Student Council 2, 3; Basketball 2, 3, 4; Football 3, 4; Letterman 3, 4; Junior Dance 3; Lunch Guard 3, 4; Socialization 4; Prom Committee, Chairman 4.

GLORIA FILURIN
"A" You're Adorable
Drama Club 1; Booster Club 2; Service Girl 2, 3, 4; Spanish Club 3; Symphonic Choir 3; Spring Concert 3; Pitman Honor Roll 3, 4; NAVILLUS 3; Assistant Editor 4; Honor Society 1, 2, 3, President 4; National Honor Society 4.

JUDITH FINK
The Heiress
Booster Club 2; Symphonic Choir 3; Spring Concert 4; F.D.R. Club 4; Senior Play 4.

JUDY FISHMAN
Let's Dance
Service Girl 1, 4; Honor Society 1, 2, 3, 4; Gym Leader 1; Orchestra 2, 3; Symphonic Choir 2, 3, 4; Socialization 4; Alumni Committee 4; National Honor Society 4.

JOANNE FLEISCHER
Doing What Comes Naturally
Division President 1; Service Girl 1, 2, 3, 4; Lunch Guard 3; Community Service League 3, 4; Hall Guard 4; NAVILLUS 4; Senior Play 4.

ELEANOR FLURY
Powers Girl
Vulcan High School
Girls' Choir 1, 4; Service Girl 2; Pitman Honor Roll 4.

ROBERTA FORMAN
Thinking Of You
Marshall High School
Drama Club 2; Student Council 2; Honor Society 2, 3, 4; S.S.S. 3; Spanish Club 3; Service Girl 3; SENTINEL 3, Co-Editor 4; Alumni Committee 4; National Honor Society 4.

MICHAEL IRA FRANK
Stout-Hearted Men
Honor Society 1, 2, 4; Rangers 2, 3, Assistant Chief 4; Safety Unit 2, 3, 4; Mimeo Service 3, 4; NAVILLUS Rep. 4; Cap and Gown Com., Chairman 4; National Honor Society 4.

ANN FRANKEL
No Sad Songs For Me
Service Girl 1, 2, 3, 4; Symphonic Choir 2, 3, 4; Honor Society 2, 3, 4; Shakespeare Club 3; SENTINEL 3, Second Page Editor 4; Luncheon Com. 4; Senior Play 4, National Honor Society 4.

GERALDINE FUNT
As Young As You Feel
Girls' Choir 1, 2, 3; Spring Concert 2, 3; Service Girl 1, 2, 3; Drama Club 1; Community Service League 4; F.D.R. Club 4; Program Com. 4.

BOB GAMM
Good News
Senn High School
NAVILLUS Reporter 2; S.S.S. 2; F.D.R. Club 2; NAVILLUS Rep. 2; Hall Guard 2; SENTINEL Rep. 2; Lunch Guard 2; Junior Dance 3; SENTINEL Editor 4.

SHARON HELEN GEAN
Black Magic
Student Council 1; Service Girl 1, 2; Symphonic Choir 1, 2, 3. Sec. 4.

DOROTHY GOLDMAN
That's My Desire
Student Council 1, 2, 3; Girls' Choir 2, 3, 4; Lunch Guard 3; Junior Dance 3; Community Service League 3, 4; Social Com. 4; Mimeo Service 4; NAVILLUS 4.

MARLENE J. GOLDSTEIN
I Can Dream Can't I
Service Girl 1, 2, 3, 4; Honor Society 1, 2; Community Service League 1, 3; School Typist 3; NAVILLUS 3.

RENAE GOLDWATER
Gentlemen Prefer Blondes
Miami Beach High
Spring Concert 1; Symphonic Choir 1, 4; Service Girl 2; SENTINEL Rep. 2; Lunch Guard 3; Assembly Guard 3.

LOIS JOY GREENBERG
Cinderella
Service Girl 3; Hall Guard 2, 3, 4.

DOROTHY HAMILTON
You Belong To My Heart
Student Council 1, 2; Service Girl 1, 2, 3, 4; Library Ass't. 2, 3; Symphonic Choir 2, 3; S.S.S. 2, 3, 4; SENTINEL Rep. 2, 3, 4; Hall Guard 4; National Honor Society 4.

AL HARRIS
Tycoon
Student Council 1; Hall Guard 1, 2; Division Room Pres. 1, 2, 3; Symphonic Choir 2; S.S.S. Capt. 2, 3, 4; Luncheon Committee 4.

JAMES HARVEY
My Buddy
Fort Madison High, Jamesville High
NAVILLUS 4.

ROBERT HEMAN
Be A Clown
Senn High School
National Rifle Association 3; Rifle Team 3; SENTINEL Rep. 3; Tennis Team 3, 4; Letterman 3, 4; Crack Platoon 3, 4; Hall Guard 4; Senior Play 4.

RONALD D. HINSDILL
Only The Valiant
Traverse City High School
National Honor Society 4.

ELAINE HOFFMAN
No Questions Asked
Service Girl 1, 2, 3, 4; Hall Guard 3; Shakespeare Club 3; SENTINEL 3, 4; Pitman Honor Roll 4; National Honor Society 4.

PAUL A. HOFFMAN
Young Man With A Horn
Senn High School
Orchestra 3, 4; SENTINEL 3, 4; Dance Band 4; F.D.R. Club 4.

JUDITH JACKOWAY
Love Happy
SENTINEL Rep. 1; Mimeo 1, 2; Symphonic Choir 1, 2; S.S.S. Rep. 2, 4; Service Girl 3, 4; Hall Guard 4; Student Council 4; Division Treas 4; School Dance Bid Committee 4.

JEROME JACOBSON
Going My Way
Hall Guard 1, 2; N.R.A. 2; Symphonic Choir 3, President 4.

LOIS JACOBSON
Personality
Von Steuben High School
Service Girl 3; Spring Concert 3, 4; Girls Choir 3, 4; Pitman Honor Roll 4; Honor Society 4.

HELEN JASPER
All The Things You Are
Service Girl 1, 2; Student Council 1, 2; S.S.S. 1, 2; Girls Choir 2, 3, 4; Cheerleaders 1, 2, 3, 4; Socialization 1, 2, 3, Pres. 4; Junior Dance 3; SENTINEL 3, 4; Prom Committee 4.

DENESE JERNBERG
She's A Lady
Pitman Honor Roll 4.

DON JOHNSON
Take Me Out To The Ball Game
Intramural Basketball 1; Swim Team 1; Ranger 2, 3, 4; Safety Unit 2, 3, 4; Mimeo 3, 4; Basketball 3, 4; Baseball 3, 4; Letterman 3, 4; NAVILLUS 4; Cap and Gown Committee 4.

PAT JOHNSON
The Sunny Side Of The Street
Hall Guard 1, 2, 3; Library Assistant 2; Girls Choir 2; Symphonic Choir 2, 3; Service Girl 2, 4; Lunch Guard 3; Senior Play 4.

PHILLIP JOHNSON
You're In The Navy Now
Franklin Club, Vice-President 4.

WALTER R. JOHNSON
Lest Old Acquaintance Be Forgot
Drum and Bugle Corps 1, 2; ROTC Staff 1, 2, 3, 4; Crack Platoon 1, 2, 3, 4; N.R.A. 2, 3; Projection Crew 2, 3; Safety Unit 2, 3, 4; Color Guard 2, 3, 4; Franklin Club 3, 4; ROTC Officer 3, 4; ROTC Commanding Officer 4.

DIANNE KAPLAN
Dark Angel
Honor Society 1; S.S.S. Blue Ribbon Club 1; Service Girl 1, 2, 3, 4; NAVILLUS Rep. 1; School Typist 3; Pitman Honor Roll 4.

JEROME KASPER
Be Happy Go Lucky
Symphonic Choir 1; Hall Guard 3; Lunch Guard 3.

JOHN H. KLEFBECK
Excuse My Dust
Intramural Basketball Team 1, 2; Swimming Team 1, 2; Hall Guard 1, 2, 3; Track Team 2, 3.

DONALD KOHL
Look For The Silver Lining
Intramural Basketball 1, 2; Safety Unit 4.

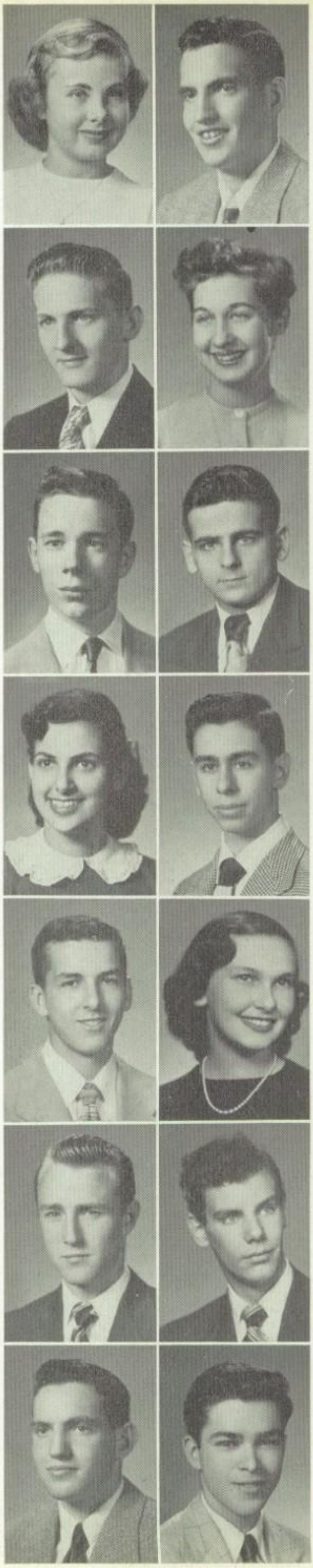

RICHARD KOHL
If You Were The Only Boy In The World
Intramural Basketball 1; Hall Guard 2; Honor Society 2; Projection Crew 3, 4.

BETTY KOHLER
Hair Of Gold, Eyes Of Blue
Drama Club 1; Service Girl 2; 2; Spring Concert 2; Booster Club 3; Majorettes 2, 3, 4; Hall Guard 4.

SHELDON KOLBER
Mr. Imperium
Intramural Basketball 1; Hall Guard 1, 2; Basketball 2, 3, Pres. 4; Letterman 2, 3, 4; Lunch Guard 4; Football 4; Baseball 4; Division Room Treasurer 4.

ARNOLD KOPIN
It's A Big, Wide, Wonderful World
Student Council 1; Hall Guard 3.

DONNA JOYCE KRAKOW
Ain't She Sweet
S.S.S. Rep. 1; Service Girl 1, 3, 4.

ED LEONARD
The Good Humor Man
Lane Tech High School
Track Team 2; Basketball 4.

IRVING LEONARD
Play Ball
Track Team 2; Hall Guard 4; Baseball 4.

KENYON F. LEVENSON
Swinging On A Star

SEYMOUR LEVIN
The Great Lover
Track 2; Hall Guard 3; Spanish Club 3; Pan-American Assembly 3; SENTINEL 4; NAVILLUS 4; Division Pres. 4; Social Committee 4.

JUDY LEVINE
Million Dollar Baby
Bridge Club 1; S.S.S. 1, 2; SENTINEL 1, 2; Division Vice-Pres. 1, 2; Service Girl 1, 2, 3, 4; Symphonic Choir 1, 2, 3; Lunch Guard 3; Hall Guard 3, 4; NAVILLUS 4.

PAUL LE VINE
The Champion
Basketball 3, 4.

CHARLOTTE LEVINSON
My Heart Cries For You
Honor Society 1; Division Secretary 2; S.S.S. 2; Hall Guard 1, 2, Captain 3, 4; Service Girl 1, 3, 4; Senior Play 4; Alumni Com., Chair. 4.

MERLE LEVITT
Happy Go Lovely
Service Girl 1, 2, 3, 4; Student Council 1, 2, 3, 4; SENTINEL 3, 4; Junior Dance 3; Division Vice-Pres. 3; Pan American Assembly 3; Honor Society 1; NAVILLUS 4; Senior Play 4; Social Committee 4.

PHYLLIS LIBBY
Magnificent Doll
Service Girl 1, 2, 3, 4; SENTINEL Rep. 1; Symphonic Choir 2, 3, 4; Socialization 2, 4, Secretary 3; Student Council 1, 2, 3, 4; Cheerleader 3, 4; Prom Committee 4.

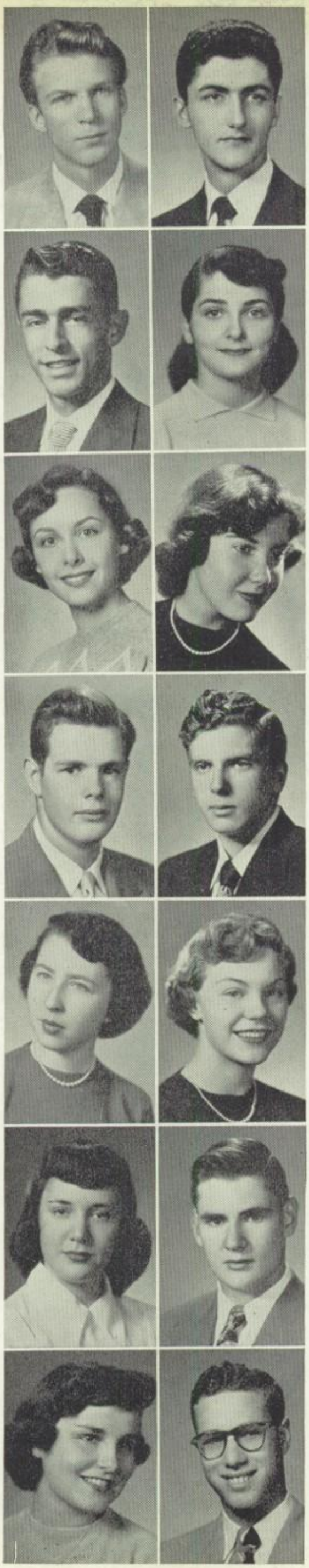

BILL LINSKY
There's A Girl In My Heart
Community Service League 2, 3, 4; Hall Guard 3, 4; Swimming Team 2, 3; NAVILLUS 4.

LEDA LOSEFF
Best Foot Forward
Shorewood High, Whitefish Bay High
Service Girl 1; Symphonic Choir 1, 2; Cheerleader 3, 4; Senior Play 4.

BONITA LUBIN
Red Angel
Drama Club 1; SENTINEL Rep. 1, 2; Service Girl 1, 2, 3, 4; Community Service League 3, 4; Honor Society 3; Girls' Choir 2, Treasurer 3; Division Pres. 4; NAVILLUS 4; Secretary Senior Class 4.

MILTON LUCAS
Angel On My Shoulder
Marshall High School
Intramural Basketball

NANCY MAC COY
My Blue Heaven
S.S.S. 1; Drama Club 2; Community Service League 1; Symphonic Choir 1, 2, 3, 4; Service Girl 2, 3, 4; Hall Guard 2, 3, 4; Spanish Club 3.

DAN MADIGAN
Luck Of The Irish
Niles Township
Football 2, 3, 4; Basketball 3, 4; Hall Guard 2, 3, 4; Lunch Guard 4; F.D.R. Club 4; Stage Crew 3; Baseball 3, 4; Swimming 2; Senior Play 4; Prom Committee 4.

HOWARD MALKIN
The Frogman
Marshall High School
Orchestra 3, 4; Swimming Team 3, 4; Letterman 3, 4.

MARLENE MARKS
Seventh Heaven
Service Girl 1; Office Assistant 2; Hall Guard 2, 3; NAVILLUS Rep. 1, 2, 3, 4; Symphonic Choir 1, 2, 3, 4.

HELEN MARTINSON
This Is Dynamite
Honor Society 1; S.S.S. 1, 2, 3; Girls' Choir 3; SENTINEL Rep. 4; Baton Corps 2, 3, Co-Captain 4; Socialization 2, 3, Treasurer 4, President 4; Luncheon Committee 4.

JACK MASON
Half Angel
Swimming Team 1, Hall Guard 1, 2; Intramural Basketball 1, 2; Skating Team 2, 3, 4; Franklin Club 2, 3, 4.

HANNAH REVA MEILACH
The Object Of Affection
SENTINEL 1; Hall Guard 1; Service Girl 3; National Honor Society 4; Senior Play 4.

YOLANDA MERDINGER
Woman Of Distinction
Service Girl 2; Shakespeare Club 3; Honor Society 3; NAVILLUS 4; Community Service League 4.

ARLINE MILLER
A Song To Remember
Water Ballet 1; Service Girl 1, 2, 3, 4; Symphonic Choir 1, 2, 3, 4; Senior Play 4.

JUDITH MOLNAR
A Date With Judy
S.S.S. 1, 2; Student Council 1, 2; Service Girl 2; School Dance 2, 3; Junior Dance 3; Symphonic Choir 2, 3, 4; SENTINEL Reporter 3, 4; Honor Society 1, 2, 3, 4; Luncheon Committee 4.

EDWARD MOURADIAN
The Wizard Of Oz
R.O.T.C. Crack Platoon 1, 2, 3, 4; ROTC Officer 3, 4, Adjutant 4; Math Contest 3; N.R.A. 2, 3; Rifle Team 3, 4; Hallguard 3; Division President 3; Honor Society 1, 2, 3, Treasurer 4; National Honor Society, President 4.

ROBERT J. NUNAMAKER
Goodnight, Ladies
Wauconda High School

"ONCIE" OHANESIAN
Dreamer's Holiday
Assembly Hall Guard 1, 2; Franklin Club Printers 1, 2, 3, 4.

EDDIE O'ROURKE
Tall Target
Assembly Hall Guard 2; Basketball Team 2; Captain 3, 4; Baseball Team 4; Lettermen Club 2, 3, 4; Hall Guard 4.

SHIRLEY PAIGE
Pretty Baby
Girls' Choir 1.

JUDITH A. PAPENHAUSEN
Woman In White
Student Council 1; Drama Club 1; S.S.S. Rep. 1, 2, 3, 4; Honor Society 1, 2, 3, 4; Lunch Guard 2; Girls Choir 2, 3, 4; Cap and Gown Committee 4.

TERRY PETERSEN
It Had To Be You
Central High, Duluth, Minnesota Majorettes 1; Student Council 1, 2; Drama Club 1; Library Assistant 1, 2; Girls' Choir 2, Sec. 4; Service Girl 4; SENTINEL 4; F.D.R. Club 4; Social Committee 4; National Honor Society 4.

BETTY PHILLIPS
Kiss And Tell
Symphonic Choir 1, 3, 4; Hall Guard 1; Lunch Guard 2; Spring Concert 2, 3, 4; Student Council 2, 3, 4; Cheerleader 2, 3, 4; Junior Dance 3; Service Girl 3.

GLORIA G. PIERONI
I've Got Rhythm
Norwalk High School

ARMAND POTESHMAN
On The Riviera
S.S.S. 1; Basketball Mgr. 2, 3; Basketball 4; National Honor Society 4.

FRANK PUGH
I'll Buy That Dream
Hall Guard 1; National Rifle Association 2, 3; Projection Crew 3; Rifle Team 2, 3, 4; Franklin Club 4.

TONY PUTT
Come On 'A My House
Photo Club 1; Rifle Team 1, 2, Captain 3, 4; N.R.A. 1, 2, 3, 4; Senior Play 4.

HELEN QUIGLEY
Did You Ever See A Dream Walking?
Student Council 1, 2; SENTINEL Rep. 1, 2, 3; Service Girl 1, 2, 3; S.S.S. 2, 3; Safety Unit 4; Mimeo Service 4; Alumni Committee 4; Girls' Choir, Vice-President 4.

REUBEN RAPPAPORT
Sittin' On Top Of The World
Hall Guard 1, 2, 4; Basketball 2, 3; SENTINEL Reporter 3; Pan American Assembly 3; Spanish Club 3, Vice-President 4; Division Treasurer 4; Luncheon Committee 4.

RAY RASHKY
I'm Looking Over A Four Leaf Clover
Photography Club 1; Symphonic Choir 1; Spring Concert 1; Intramural Basketball 1; Wrestling 2; Letterman 3; Baseball 2, 3, 4.

JOEM P. RAWLS
Alice In Wonderland
Girls' Choir 1; S.S.S. 2; Service Girl 2, 3; Pan-American Assembly 3; Lab Assistant 3, 4; Attendance Office 4.

JO ANN REES
Girl Of My Dreams
Service Girl 1, 2, 3, 4; NAVILLUS 2; SENTINEL Rep. 2; Student Council 2, 3, 4; Hall Guard 3; Assembly Hall Guard 3; Servettes 4; F.D.R. Club 4; Social Committee 4.

SHIRLEY RICE
Who Wouldn't Love You?
North Park Academy
Library Assistant 3; Hall Guard 3.

PEARL RICHMOND
Daddy's Little Girl
S.S.S. Blue Ribbon Club 1; Honor Society 1, 2, 3, 4; Symphonic Choir 2; Spring Concert 2, 3; Service Girl 2, 3; Girls' Choir 3, 4; Gym Leader 3; SENTINEL Reporter 3, 4; National Honor Society 4.

BARBARA ROSENBERG
Oh, You Beautiful Doll
Library Assistant 1; Cheerleader 1, 2, 3, Co-Captain 4; Community Service 3.

RICHARD ROTH
Iron Man
Chess Championship 1, 3, 4.

SANDRA ROTH
Double Dynamite
Hall Guard 1, 4; Service Girl 2, 3.

MYRNA ROTHMAN
Something Gay
Library Assistant 3; Girls Choir 1, 4.

WILLIAM PATRICK RYAN
When You Wish Upon A Star
Loyola Academy
Franklin Club 3, 4.

GERALD SACHS
I Want To Be Near You
Lindbloom High School
Hall Guard 1; Intramural Basketball 1; Shakespeare Club 2; SENTINEL 3; Honor Society 3.

DON SALTZMAN
Samson
Intramural Basketball 1; Hall Guard 2, 3; Basketball 2, 3, 4; NAVILLUS 4; Lunch Guard 4.

ARLENE SANDLER
Variety Girl
Gym Leader 1, 2; Drama Club 2; Service Girl 2; SENTINEL Rep. 2, 3, 4; Girls Choir 2, 3, 4; Spring Concert 2, 3, 4; Student Council 1, 4; Pitman Honor Roll 4; Social Committee Chairman 4.

KAY ADELE SANFORD
The Beautiful Blonde From Bashful Bend
Booster Club 1; Majorettes 1, 2, 3, 4; Spring Concert 2; Hall Guard 3; NAVILLUS 4; Drama Club 4.

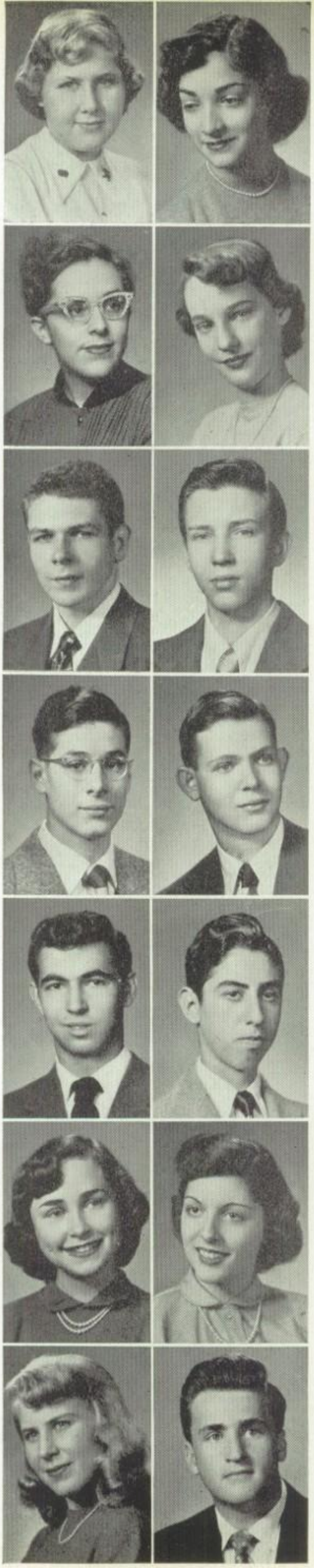

DOLORES JEAN SATTER
Painting The Clouds With Sunshine
Drama Club 1; Honor Society 1, 2, 3, 4; Symphonic Choir 2, 3; Spanish Club 3; Service Girl 3, 4; NAVILLUS 3; Comm. Service League 4; Pitman Honor Roll 4; Program Committee 4; National Honor Society 4.

SHIRLEE SAUNDERS
Beautiful Dreamer
Library Assistant 1; Service Girl 1; Majorettes 2, 3; SENTINEL Rep. 3; Hall Guard 4.

DONALD SCHAFF
The Magnificent Yankee
Hall Guard 1.

STEVE SCHEINBERG
Some Enchanted Evening
Camera Club 1; Intramural Basketball 2; Hall Guard 2; F.D.R. Club 1, 4.

ROBERT M. SCHOENBERG
Making Whoopee
Symphonic Choir 1; F.D.R. Club 1; N.R.A. 1; Chess Team 1; Crack Platoon 1; R.O.T.C. 1, 2, 3, 4.

MARILYN SCHUEPP
You're My Everything
Service Girl 3, 4; Girls' Choir 1, 2, 3; Spring Concert 1, 2, 3; Honor Society 1, 2, 3; S.S.S. 2, 3; NAVILLUS Rep. 4; Comm. Service League 4; Program Committee 4; National Honor Society 4.

IRWIN SCHULTZ
The Flying Dutchman
Intramural Basketball 1, 2; Hall Guard 2; Symphonic Choir 2, 3; NAVILLUS Rep. 3; SENTINEL Rep. 3.

BARBARA LEE SEGAL
Honey Bun
Library Assistant 1; Orchestra 1, 2; Student Council 1, 2; Symphonic Choir 1, 2, 4; Spring Concert 1, 2, 3; Hall Guard 3, 4; Publicity Com. 1, 2, 3; S.S.S. 1, 2, 3; F.D.R. Club 4; Community Service League 4.

SHEILA SENTMAN
Moonlight And Roses
Library Assistant 1; Shakespeare Club 2; Symphonic Choir 3; F.D.R. 4.

DIXIE SHELLOW
"Dixie"
S.S.S. 1; Hall Guard 1; Service Girl 1, 2, 3; Honor Society 1, 3; Symphonic Choir 2; Lunch Guard 3; Junior Dance 3; Mimeo Service 3, 4.

SONDRA SIEGEL
Beauty On Parade
Symphonic Choir 2; Lunch Guard 3; Hall Guard 3; Cap and Gown Com. 4.

JOSEPH M. SIEGMAN
Our Very Own
Intramural Basketball 1; Camera Club 1; Hall Guard 1, 2, Captain 4; Basketball 2, 3, 4; Baseball 2, 3, Captain 4; Letterman 2, 3, 4; Student Council 3, Pres. 4; NAVILLUS 4; Prom Committee 4; Senior Play 4.

JOAN SIEPMAN
Joan Of Arc
Gym Leader 1, 2; SENTINEL Rep. 3; SENTINEL 3, 4; Student Council 3; NAVILLUS 3; Honor Society 1, 2, 3; D.A.R. Award 4; Social Com. 4; National Honor Society Vice-President 4.

LEN SIMON
Jim Thorpe, All American
Basketball 2, 3, 4; Skating Team 2, 3, 4; Hall Guard 2, 3; Division Pres. 4; Letterman 4; Football 3,4.

SUSAN SIMON
Sweet Sue
S.S.S. 1, 2, 4; Honor Society 1, 3; Mimeo Service 2, 3, 4; Girls' Choir 2, 4; SENTINEL 3, 4; F.D.R. Club 4.

JUSTIN SMITH
Wonderman
Hyde Park High School
Shakespeare Club 2; Symphonic Choir 2, 3, 4; Rangers 2, 3, 4; Safety Unit 2, 3, 4; Socialization 4; S.S.S. Rep. 4; Luncheon Com. 4; Honor Society 2, 3, 4; National Honor Society 4.

MARLENE SMITH
Beware Of Blondie
Senn High School, Von Steuben High School.
Service Girl 3; Community Service League 3; Symphonic Choir 4; Senior Play 4.

LEDA SNIDER
Somewhere Over The Rainbow
Senn High School
Hall Guard 2, Captain 3, 4.

RICHARD SPARLING
Thou Swell
Lane Tech High School
School Store 4.

MURIEL SPIVACK
Smiles
Honor Society 1, 3; Spring Concert 2; Symphonic Choir 2, 3; Service Girl 2, 3; Student Council 2; Pitman Honor Roll 3, 4; National Honor Society 4.

MARY SPYROS
Dark Eyes
SENTINEL Rep. 1; Service Girl 2; Girls' Choir 2, 3; Division President 4.

JOYCE STANTON
Father's Little Dividend
Library Assistant 1; Girls' Choir 2; Service Girl 3; Honor Society 3.

MARILYN STUPNER
The Hasty Heart
Bridge Club 1; Hall Guard 2, 3; S.S.S. 2; Service Girl 3, 4; Mimeo Service 3, 4.

INEZ STEIN
I'll See You In My Dreams
Servette 2; Service Girl 3; Hall Guard 4; Symphonic Choir 4.

CAROL SWEETOW
My Dream Is Yours
S.S.S. 1, 2; Girls' Choir 1, 2, 3, 4; Lunch Guard 2, 3, 4; Service Girl 1, 4; Student Council 1, 4; Junior Dance 3; School Dance 3.

SHARON STEIN
Dream Girl
Library Assistant 1, 2; Drama Club 1, 2; Booster Club 2; Girls' Choir 1, 2, 3, 4; Service Girl 1, 2, 3; Spring Concert 1, 2, 3, 4; SENTINEL Rep. 3; SENTINEL 4.

MARILYN TERRY
If You Were The Only Girl In The World
Service Girl 1, 2; Honor Society 1, 3; Symphonic Choir 2; SENTINEL 3, 4; Hall Guard 4; S.S.S. 4; F.D.R. Club 4; Booster Club 2; Senior Play 4.

SORRELL STEIN
For He's A Jolly Good Fellow
Hall Guard 1, 2; S.S.S. 2; Intramural Basketball 2; Community Service League 3; Safety Unit 4.

MARY S. THEOBALD
Younger Than Springtime
Allegan
Band 3; Shakespeare Club 3; Leader 3, 4.

RUBIN STEINBERG
After You've Gone
Service Helper 2, 3; Hall Guard 3; Symphonic Choir 3, 4; Senior Play 4.

MARY TOMLINSON
Painted Rhythm
Water Ballet 1; S.S.S. 3; Service Girl 3; Majorettes 3, 4; Socialization 4; SENTINEL Rep. 4.

MIKE STEINMAN
Angels In The Outfield
Student Council 1, 2; Honor Society 2; Stage Crew 2, Assistant Manager 4; Hall Guard 2; Baseball 3, 4; Football 4.

CAROLE TROY
You're The Tops
Hall Guard 1; Girls' Choir 2, 3, 4; Student Council 2, 3, 4; Junior Dance 3; Service Girl 4; School Dance 3.

SUSAN STRAUSS
If You Knew Susie
Roosevelt High School, Senn High School
Service Girl 2; S.S.S. 4.

JAMES WALSH
You Call Everybody Darling
Hall Guard 1; Safety Unit 2; Franklin Club 1, 2, 3, Treasurer, President 4.

CAROLE WEBER
Riding High
Community Service League 1; Service Girl 1, 2, 4; Symphonic Choir 1, 4; Hall Guard 1, 3.

RODNEY WEEKLEY
Kid From Texas
NAVILLUS representative 3.

ROBERT WEINER
Dollface
Service Girl 1, 2, 3; Library Assistant 1; Honor Society 1, 2, 4; Drama Club 1; Booster Club 2; Symphonic Choir 3; SENTINEL 3, 4; F.D.R. Club 4; Alumni Committee 4; National Honor Society 4.

ROBERTA WEITZMAN
Because Of You
Honor Society 1, 2, 3, Vice-President 4; Service Girl 2, 3; Booster Club 2; Spanish Club 3; Pitman Honor Roll 3, 4; Pan-American Assembly 3; NAVILLUS 3, 4; Mimeo Service 3, 4; National Honor Society 4.

BURT WIESE
My Ideal
Basketball 3; Football 4; Letterman 4.

GLORIA JOY ZECHMAN
Gay Lady
Lunch Guard 2; Shakespeare Club 2; Booster Club 2; Honor Society 3; Pan-American Assembly 3; Hall Guard 3, 4; Pitman Honor Roll 3, 4.

DORALU KOHLMAN
Sweet and Lovely
University High School
Student Council 1; Symphonic Choir 1; Service Girl 1, 2, 3; Lunch Guard 2, 3; S.S.S. 2, 3; Community Service League 2, 3; Socialization 3, 4.

ROSEMARIE WIKFORS
My Blushing Rosie
Hall Guard 4.

BRYAN R. WILLIAMS
Unforgettable
Loras Academy
Franklin Club, Treasurer 4.

HELEN ARLENE WILSON
Cover Girl
Service Girl 1; Drama Club 1; Symphonic Choir 2; Student Council 2, 3, 4; Junior Dance 3; SENTINEL Rep. 3; Service Point Com. 4; Senior Play 4.

RICHARD WISHNER
Top Hat, White Tie, And Tails
Intramural Basketball 1; Hall Guard 1, 2; Basketball 2, 3, 4; Prom Committee 4; NAVILLUS 4.

CAROLYN ZARET
You Wonderful You
Service Girl 1, 2, 3, 4; Orchestra 1; Community Service League 1; Symphonic Choir 1, 2, 3, 4; Spring Concert 1, 2, 3, 4; SENTINEL Reporter 3, 4.

STANLEY E. ECKERLING
That's For Me
S.S.S. 1, 4; Honor Society 1, 2, 3, 4; Hall Guard 1; Student Council 2, 3; Safety Unit 2, 3, 4; Ranger 2, 3, 4; Tennis 2, 3, 4.

MARVIN MILLER
Longing For You
SENTINEL 3; Stage Crew 1, 2, 3, 4.

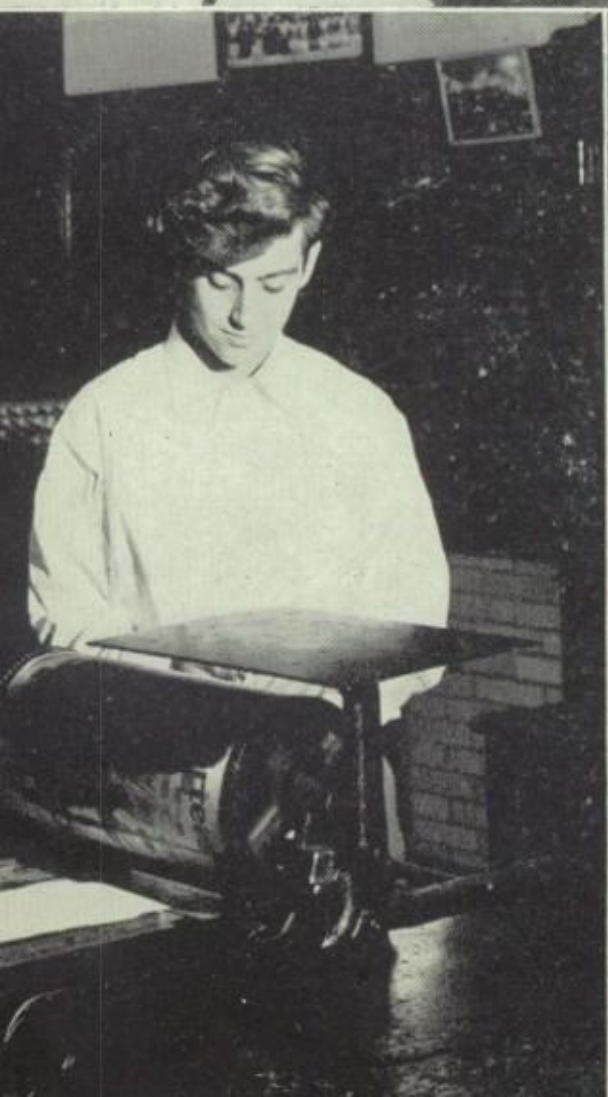

FRANKLIN CLUB
QUEENS

Div. 139.
TOP: Hoseman, Ross, Johnson, Abrams, Leonard, Hoyle, Sabel, Loundy, SECOND ROW: Gerrard, Carson, Fromberg, Gordon, Schwartz, Lerner, Kupperman. THIRD ROW: Waltzer, Portnoy, Miss Sheel. Matros, Schwilk. BOTTOM ROW: Spiwak, Doneit, Nashban, Kaplan, Van Halter, Ginnis.

Div. 217.
TOP: Goodman, Brown, Goldstein, Weiss, Even, Ruth, Karson, Libby, Pollan. SECOND ROW: Shkolar, Aronson, Roser, Geitner, Bleiweiss, Gotteiner. THIRD ROW: Zeman, Lazar, Satin, Dubin, Sloan, Picker, Miss Mueller. BOTTOM ROW: Schoenberger, Fried, Paige, Richard, Alaynick, Schwartzberg, Schmit.

Div. 231.
TOP: Miller, Horwitz, Kohl, Appel, Jacobs, Rosenfeld, Miller, J., Sachs, Redman, Gintzler. SECOND ROW: Shulman, Stone, Yohanna, Nechin, Murowitz, Salins, Youngerman, Levine, Weiss. THIRD ROW: Telengater, Baum, Wenig, Weinberg, Hille, Kaplan, Fine, Becker, Olive. BOTTOM ROW: Schwartz, Eckerling, Fromberg, Vollen, Stein, Scott, Novit.

Div. 135.
TOP: Quigley, O'Brien, Marriner, Berge, Poteshman, Craig, Bell, Broude, lipson, O'Doud. SECOND ROW: Ruther, Begoun, Feinstein, Lyons, Paquin, Weisman, Berns, Roller, Norehad, Kamen. THIRD ROW: Passin, Bell, Schramm, Ostfeld, Miss O'Brien, Reingold, Messersmith, Seayrs, Moore. BOTTOM ROW: Gottsegan, Weinberg, Ades, Schor, Kullberg Waldefogel, Bernstein.

Div. 136.
TOP: Schwartz, Templer, Pliner, Troy, Travelietti, Young, DeSmet, Rowley, Beck. SECOND ROW: McKane, Little, Ruthenberg, Herwitt, Fletcher, Dworkin, Walgren, Jacobs, Goldberg. THIRD ROW: Gelfand, Manowitz, Goldberg, Lang, Bingley, May, Becker, Levitan. Vogel. BOTTOM ROW: Samuelson, Kroloff, Schounocher, Kanar, Freeman, Lav, Mrs. Nickel.

Div. 141.
TOP: Needlman, Gold, Brody, MacDonald, Drebin, Hauser, Freeman, Jones, Kuenstein, Weinstein. SECOND ROW: Hollowick, Billings, Dalbey, Mann, Schwartz, Asher, Zamost, Weiss, Beskin, Stauter. THIRD ROW: Faub, Grubb, Dennen, Podell, Horwich, Gelin, Barry, Schaffner, Miss Ford. BOTTOM ROW: Feldman, Craig, Kenigsberg, Bendig, Cooper, Sokoloff, Brown.

Div. 328.
TOP: Gutner, Remler, Lidskin, Ruthstein, Gahagan, Kapsaris, Fogel, Nielander, Frank, Freides. SECOND ROW: Brown, Handler, Goodman, Gardson, Creviston, Levine, Greenspan, Tonkin. THIRD ROW: Silverman, Cohen, Axelrad, DeGraff, Bernhardt, Shenhait, Mendelsohn, Lustig, Miss O'Brien. BOTTOM ROW: Edelstein, Van Gessel, Goldman, Pratt, Gey, Archer, Bluestein.

Div. 313.
TOP: Cohen, Freeman, Klein, Berglund, Ulrich, Cohen, E., Mack, Baker, Apple. SECOND ROW: Messer, Rotman, Goodwin, Whitacre, Ridiger, Martin, Freeman, Good, Turk, Bluestone, Hufendick. THIRD ROW: Haase, Hogan, Dick, Robbins, Diamond, Young, Chalmers, Pieper, Miss Humphreys. BOTTOM ROW: Riesberg, Rotenberg, Blumberg, Krechman, Mines, Spiegel, Kohn.

Div. 108.
TOP: Chalem, Weinstein, Gagerman, Bland, Fisher, Bass, Scheffres, Hope, Schwartz. SECOND ROW: Moskovitz, Smith, E. Smith, Kwate, Dubin, Pompian, Singer, Cohn. THIRD ROW: Weissman, Bennett, Victor, Hurwitz, Liebovitz, Manzak, Frydman, Mrs. Walser. BOTTOM: Freda, Feinberg, Janson, Malman, Van Halter, Harris, Rosenberg.

Div. 124.
TOP: Kolish, Roser, Serlin, Fritzshall, Smith, Katz, Manning, Liedschutz, Mandel, SECOND ROW: Neusel, Davis, Rabinowitz, Leader, Ehman, Millman, Pinski, Gilbert, Feldman. THIRD ROW: Babian, Cohen, Hess, Iker, Mrs. Kustner, Fligelman, Zalon, Solomon, Katz. BOTTOM ROW: Vannon, Watson, Wagner, Neumann, Wallace, Schelly, Spak.

Div. 235.
TOP: Kaplan, Taylor, Bassan, Graff, Lippman, Thompson, Carr, Miargovitz. SECOND ROW: Harmon, Derlighter, Pigott, Hollander, Schaffner. THIRD ROW: Lee, Scher, Jacobson, Fink, Blazek, Schectman, Mrs. Wolf. BOTTOM ROW: Motanky, Hoseman, Brass, Ball, Brown, Licherman, Bobrow.

Div. 106.
TOP: Goss, Stein, Erkes, Gill, Surtkin, Fogelson, Berns, Klass. SECOND ROW: Sachnoff, Goldman, Morris, Simpson, Block. THIRD ROW: Siegel, Levinson, Novak, Borst, Allabough, H. Borst, Mrs. Spooner. BOTTOM ROW: Kirkpatrick, Simpson, Arenson, Perelman, Blume, Kohn, Allen.

Div. 213.
TOP: Wassinger, Sheer, Russakov, Sparling, Hostnick, Ticktin, Daniels, Enerson, Frank. SECOND ROW: Benjamin, Henley, Reichert, McCarthy, Simon, Jabbouvik, Hendrickson. THIRD ROW: Slott, Wolfe, Leib, Soskin, Bloom, Futterman, Miss Moloney. BOTTOM ROW: McCoy, Ovis, Richmond Fisher, Shaporio, Levin, Becker.

Div. 234.
TOP: Meyer, Eckerling, Reed, Busch, Hoffman, Thompson, Sussman. SECOND ROW: Miller, Hanok, Wasserman, Asher, Mrs. Sorensen. THIRD ROW: Marz, Trace, Spinks, Passman, Ades, Barbakoff. BOTTOM ROW: Rappaport, Davis, Cardott, Ontman, Goddess, Shulman.

Div. 236.
TOP: Alexander, Binder, Simon, Doran, LaThomas, Ripstein. SECOND ROW: Marks, Mitchel, Rosenfield. THIRD ROW: Corell, Tzinberg, Weinstern, Jospe, Shaps. BOTTOM ROW: Baker, Ehrlich, Mines, Letchinger, Skurie.

Div. 322.
TOP: Carton, Uslander, Hallock, Sheck, Coleman, Faber, Bomchill, Whitefeld, Davis. SECOND ROW: Ruttenberg, Uritz, Frydman, Peryman, Tigerman, Kruglick. THIRD ROW: Levy, Goldsmith, Gefter, Klein, Langschwager, Wilson, Mrs. Huck. BOTTOM ROW: Wiley, Beck, Kleinker, Strusiner, Needlman, Gomberg, Meyer.

Div. 326.
TOP: Shloler, Carmel, Werner, Lee, Gruenberg, Chenier, Papenhausen, Lewis. SECOND ROW: Johnson, Gram, Cohn, Niederman, Stone. THIRD ROW: Culbreth, Golden, Wachlin, Barnett, Doniger, Sugarman. BOTTOM ROW: Linzer, Dahl, Peterson, Krippaine, Palm, Miss Carpenter.

Div. 110.
TOP: Millstone, Gahagan, Friedman, Breider, Lessin, Adelman, Brokan, Siegel. SECOND ROW: Springer, Thew, Menaker, Jensen, Schoenwald, Sher, Lerner. THIRD ROW: Craig, Aronson, Rubens, Ruskin, Lenchner, Hawser, Brostoff. BOTTOM ROW: Gutterman, Kupperberg, Johnson, Seidman, Siqueland, Platt, Perlin.

Div. 206.
TOP: Kahn, Crosbie, Rice, Goldman, Appel, Karlan, Levin, Sachs, Snowhook, SECOND ROW: Hirschberg, Weiss, Weppner, Gordon, Sachs, Kaplan, Schwartz, Badke. THIRD ROW: Easton, Robbins, Shapiro, Pliner, Brown, Silverman, Nathan, Miss Leonard. BOTTOM ROW: Tusch, Lorenz, Lewis, Klein, Buck, Levinson, Karpen.

Div. 226.
TOP: Hill, Horton, Jordan, Rockwell, Greenberger, Klensch, Everly, Bender. SECOND ROW: Pearlman, Kolish, Phalman, Brenner, Sohn. THIRD ROW: Lange, Terry, O'Brien, Byer, Katz, Fishman. BOTTOM ROW: Johnson, Agron, Harris, Meilach, Skolnick Aronson, Perry.

Div. 237.
TOP: Pailson, Libby, Axelrad, Jaffee, Siegel, Clauser, Landman. SECOND ROW: Myers, Babin, Maddock, Dobrusin, Rappin. THIRD ROW: Funt, Shykind, Schwartz, Williams, Gaber. BOTTOM ROW: Maram, Chait, Staib, Shenfeld, Katz, Perlman.

Div. 137.
TOP: Heubaum, Gold, Ripkin, Kaplan, Lustig, Solomon, Camros, Perlman, Constant, Waltzer. SECOND ROW: Feinberg, Bernhardt, Friman, Newfield, Kabb, Meyer, Walter, Marks, Harvey. THIRD ROW: Hoffstadt, Motanky, Kamb, Lichtenstein, Mr. Drobney, Schwartzberg, Krane, Danitz, Abrams. BOTTOM ROW: Ruble, Heiser, Harmes, Friedman, Adelman, Black, Handelman

Div. 202.
TOP: Rosenberg, Riddell, Schaffner, Glickerman, Abramson, Pigott, Butler, Siegel, Hillsberg, Zelaya. SECOND ROW: Cove, Goodman, Cummings, Edinburg, Byron, Borshell, Arenson, Atten, Maller. THIRD ROW: Voigt, Goldman, Spitzer, Van-Overloop, Ditlove, Williams, Kirsch, Pollen, Mr. McCracken. BOTTOM ROW: Levenson, Holtzman, Fels, Stachuls, Hol-Holback, Heyman, Braverman.

Div. 207.
TOP: Scheib, Goodwin, Kaul, Pottishman, Lindley, Behnice, Greenberg, Davis, Calberg, Greenspan. SECOND ROW: Windmiller, Maschhoff, Miller, Baumann, Hixson, Kohl, Enerson, Levine, Stoper, Dubin. THIRD ROW: Berman, Langer, Finkel, Zukermann, Germain, Heinemann, Shannon, Ralls, Kohler. BOTTOM ROW: Howich, Slivley, Sussman, Goldstein, Hechtman, Whitson, Krakow.

Div. 208.
TOP: Berns, Rosenberg, Harrod, Schickerman, Greenstein, Kotlisky, Raden, Lippert. SECOND ROW: Fitzhugh, Berman, Nechin, Sachs, Burnstein, Johnson, Luck, Young, Bendelan. THIRD ROW: Solodky, Greene, Cisenberg, Sterger, Mrs. Murtaugh, Wahlstrom, Segal, Derdiger. BOTTOM ROW: Mavon, Chapman, Yavitt, Lipschultz, Salmon, Curchslag, Berg, Zimberoff.

Div. 211
TOP: Masinis, Gahagan, Oris, Bockovitz, Lerner, Abrahams, Polonsky, Salverstein, Schiffer. SECOND ROW: Williams, Seligson, Stein, Geiger, Neiman, Schultz, Greeney, Langham. THIRD ROW: Poiges, Platt, Richard, Ohrenstein, Pugh, Schore, Mrs. Moody. BOTTOM ROW: Block, Mellman, Friedman, Knoebel, Archer, Turk, Singer.

Div. 225.
TOP Wilson, Chalmers, Lazarus, Abrams, Halpern, Kaplan, Fligelman, Kadell, Winkler, Zielinski. SECOND ROW: Griggs, Peters, Sternberg, Kirkpatrick, Smaus, Schwartz, Handler, Block, Robinson, Stadwiser. THIRD ROW: Ezer, Farber, Parker, Cantor, Green, Main, Levin, Borden, Bergman. BOTTOM ROW: Hersh, Kling, Ross, Loman, Chester, Neelman, Bendig.

Div. 125.
TOP: Klein, Stiglitz, Travis, Swartz, Foley, Levy, Kanter, Behrens, Schmuglitz. SECOND ROW: Marcus, Friedman, Cagan, Graivier, Mr. Youmans, Glickman, Freshe, Levine, Jacobson, Sommers. THIRD ROW: Sherman, McCartney, Stiber, Bold, Krause, Kennedy, Berz. BOTTOM: Levine, Schulman, Ernst, Robinson, Slutsky, Millman, Washbwin.

Div. 208
TOP: Walport, MacShane, Zullo, Margolis, Kagan, Naiman, Eckerling, Schy, Kahn. SECOND ROW: Turner, Vlahos, Sparberg, Zello, Sprain, Leviton, Glaser, Peller. THIRD ROW: Greubel, Blackbert, Rothchild, Schobert, Woertz, Gorr, Gandell. BOTTOM ROW: Noubar, Gang, Margolis, Romain, Karen, Handler, Kennedy.

Div. 322.
TOP: Simon, Russell, Steinberg, Holt, Gozansky, Weinper. SECOND ROW: Hershenson, Brand, Segal, Helton, Marinis, Asher, Brezin, Miss Huck. THIRD ROW: Salins, Minner, Leonard, Feldman, Wolf, Kordin, Mitzenmacher, Schwartz. BOTTOM ROW: Goldman, Esrig, Calvin, Winter, Schaffner, Harnisch, Mitchell, Lipton, Englehardt.

Div. 325.
TOP: Zimring, Malina, Fann, Lund, Schnais, Boehm, Hicks, Sussman, Paull, Anderson. SECOND ROW: Karpen, Goldman, Siegel, Wigton, Steinberg, Firk, Schmit, Gayle. THIRD ROW: Poper, Kumlin, Berz, Schutz, Schonberg, Lazar, Miss Ross. BOTTOM ROW: Churowitz, Spann, Ascher, Henry, Werfel, Levin, Sussman.

"Freshie", first stage in the metamorphosis of a high school student! To the sophomore he is one of the lowest forms of matter to inhabit the earth; to the junior, a gullible little fellow who is always in need of something the third year wizard has to offer; but to the senior he represents the only means of preservation of the standards which for four years have been worked for and achieved: He is the football star who will hold the key to Sullivan's next victory. He is the President of Student Council. He is the valedictorian of four years hence who will bring his alma mater scholastic recognition. We are dependent on you "Freshie", don't let us down.

HONORS

NATIONAL HONOR SOCIETY

JANUARY

Tobey Baer
Roberta Chait
Sylvia Dordek
Sandra Faberson
Terese Fenig
Pat Fraser
Thomas Henley
William Kapsaris
Jean Kettering
Lloyd Lange
Philip Lewin
Robert Levy
James Pinski
Suzanne Talmy

JUNE

Eloise Block
Phillip Bloomfield
Lynn Bryant
Tina Butler
Marilyn Cafferata
Patricia Cain
William Cottrell
Gloria Filurin
Judy Fishman
Roberta Forman
Michael Frank
Ann Frankel
Dorothy Hamilton
Ronald Hinsdell
Elaine Hoffman
Helen Jasper
Richard Kohl
Phyllis Libby
Hannah Meilach
Edward Mouradian
Terry Peterson
Armand Poteshman
Pearl Richmond
Dolores Satter
Marilyn Schupp
Joan Seipman
Justin Smith
Muriel Spivak
Roberta Weiner
Roberta Weitzman

PITMAN
HONOR ROLL

TOP ROW: Filurin, Arnowitz, Brichta, Zechman, Bauer, Spivack. SECOND ROW: Fraser, Weitzman, Mrs. Walser, Aberman. BOTTOM ROW: Baer, Schectman, Satin, Sandler, Faberson

FRESHMAN HONOR SOCIETY

TOP ROW: Lange Myers, Gordon, Siqueland, Paulson, Snowhook. SECOND ROW: Shapiro, Byer, Robbins. THIRD ROW: Karpen, Millstone, Mrs. Sorenson, Vihon, Greenberger.

SOPHOMORE HONOR SOCIETY

TOP ROW: Engler, Store, Mitchel, Meyer, Strusiner, Krippahne, Steine, Goddess, Reichert. SECOND ROW: Peterson, Palm, shapiro, Fisher, Tigerman, Ehrlich, Levin, Langschwager. THIRD ROW: Futterman, Passman, Sugarman, Ades, Rappaport, Klein, Corell, Soskin. BOTTOM ROW: Singer, Enerson, Thompson, Gaterman, Johnson, Faissler, Foyelson.

JUNIOR HONOR SOCIETY

TOP ROW: Freeman, Gahagan, Kapsaris, Goldman, Drebin, Poteshman, Weiss, Ruth, Eckerling, Weinstein, Richard. SECOND ROW: Cohen, Norehad, Salins, Bernstein, Cohen, Fromberg, Hoseman, Needlman, Jones, Kroloff. THIRD ROW: Lang, Robbins, Mendelsohn, Fried, Fromberg, Spiegel, Murowitz, Podell, Gelin, Horwich. BOTTOM ROW: Stein, Waldfogel, Cooper Ruthenberg, Baker, Weinberg, Stone, Spangenberg.

SENIOR HONOR SOCIETY

TOP ROW: Young, Mouradian, Klein, Pollock, Bloomfield, Smith, Cottrell, Goldstein, Pinski, Lewin, Henley, Ruthstein. SECOND ROW: Telegater, Zechman, Spivack, Arnowitz, Molnar, Bender, Frankel, Weitzman, Brichta, Filurin, Simon, Aberman. THIRD ROW: Richmond, Fraser, Schectman, Noble, Baer, Mrs. Sorenson, Acher, Fenig, Terry, Papenhausen, Faberson. BOTTOM ROW: Schuepp, Fishman, Butler, Satter, Bauer, Lubin, Talmy, Dordek.

STUDENT

It is nobleness to serve.

—*Ralph Waldo Emerson*

A great majority of Sullivan students serve the school by participating in at least one of the many service groups which are active each semester.

SERVICE

The Projection Crew, the Socialization Committee, The Rangers, the Mimeo Service, the Safety Unit, the Hall Guards, the Servettes, the Navillus groups, and all students who are serving in other capacities are giving evidence of the co-operation which makes a fine school.

STUDENT

The student council of Sullivan is carefully guided by Mr. Francis McCracken and his efficient staff. The officers for the June semester are: President, Joe Siegman; Vice-President, Bob Kapsaris; Secretary, Lynn Fromberg; and Treasurer, Carol Aronson. Every Wednesday in Room 221 the division representatives present opinions and suggestions of their classmates and inform the students of the decisions of the council.

The Freshmen Orientation Program, the Casba, and the lunch guards come under the jurisdiction of this elected group. Its efforts are all directed toward the improvement of the school, a better representation of students at school affairs, and a real school spirit among the student body. The meetings of the Council are open to all who are interested.

FALL STUDENT COUNCIL OFFICERS

STANDING: Bob Kapsaris, Treasurer; Joe Siegman, Vice-President. SEATED: Mr. McCracken, Sponsor; George Kroloff, Secretary; Bob Levy, President.

COUNCIL

FRESHMAN
and
SOPHOMORE
STUDENT COUNCIL

TOP: Appel, Friedman, Fogelson, Whitefield, Pinski, Spak, Kupferberg, Reichert, Zielinski. SECOND ROW: Stein, Strusiner, Mitchel, Johnson, Davis, Myers, Ross, Levin. THIRD ROW: Bennett, Skurie, Victor, Chait, Passman, Goldman, Dubin. BOTTOM ROW: Robbins, Thompson, Kapsaris, Siegman, Kroloff, Voigt.

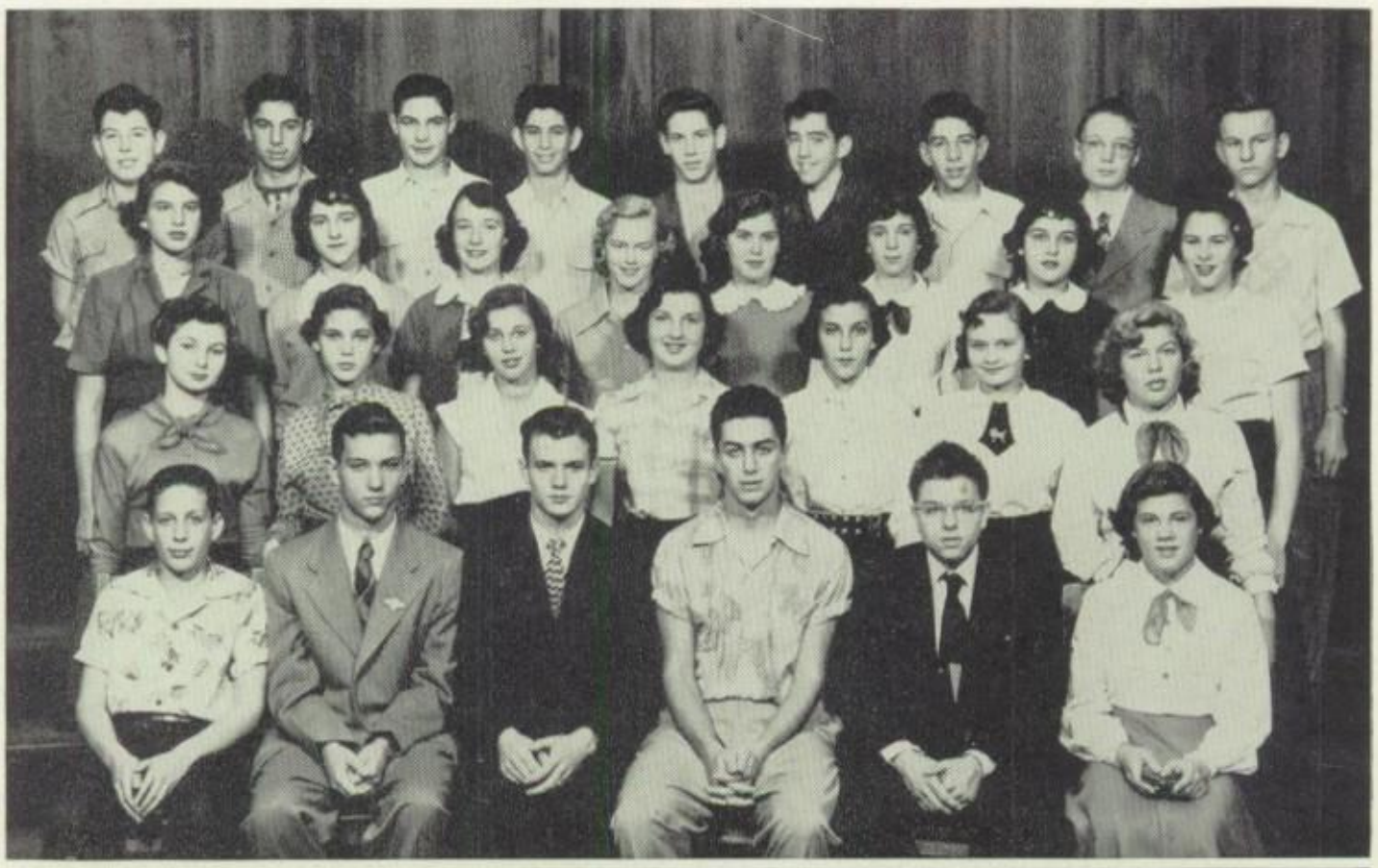

JUNIOR
and
SENIOR
STUDENT COUNCIL

TOP: DeWoskin, Hicks, Eckerling, Freeman, Appel, Goldman, Coburn, Geisinger. SECOND ROW: Earlix, Gold, Cafferata, Kaplan, Cohen, Fromberg, Ruthstein. THIRD ROW: Molnar, McKane, Hufendick, Rees, Bryant, Feldman, Fromberg. FOURTH ROW: Nechin, Telengater, Lazar, Baum, Troy, Phillips, Manowitz. BOTTOM ROW: Aronson, Spiegel, Kroloff, Siegman, Kapsaris, Loble, Libby.

Here, "Pop" Rogers gives an order to Michael Frank, Ranger chief, who will see that it is carried out by his efficient organization.

Today's absence list is ready! Waiting to receive their copies for distribution from Charles Thompson, are (left to right) Dixie Shellow, Elca Spiwack, Louise Lange, and (seated) mimeo chief, Susan Simon.

Hall guard captains (left to right) Gold, Ross, Siegman and Mesirow, receive important instructions from their sponsor, Mrs. Gladys K. Hay. These students see that the corridors are kept orderly and direct visitors to their destination.

RANGERS

TOP: Needlman, Faissler, Weiss, Smith, Cottrell, Thompson, Goldstein. SECOND ROW: Simon, Goldman, Johnson, Jones, Lange. THIRD ROW: Fromberg, Wallace, Norehad, Pinski. BOTTOM ROW: Pinski, Lewin, Mr. Rogers, Frank, Eckerling.

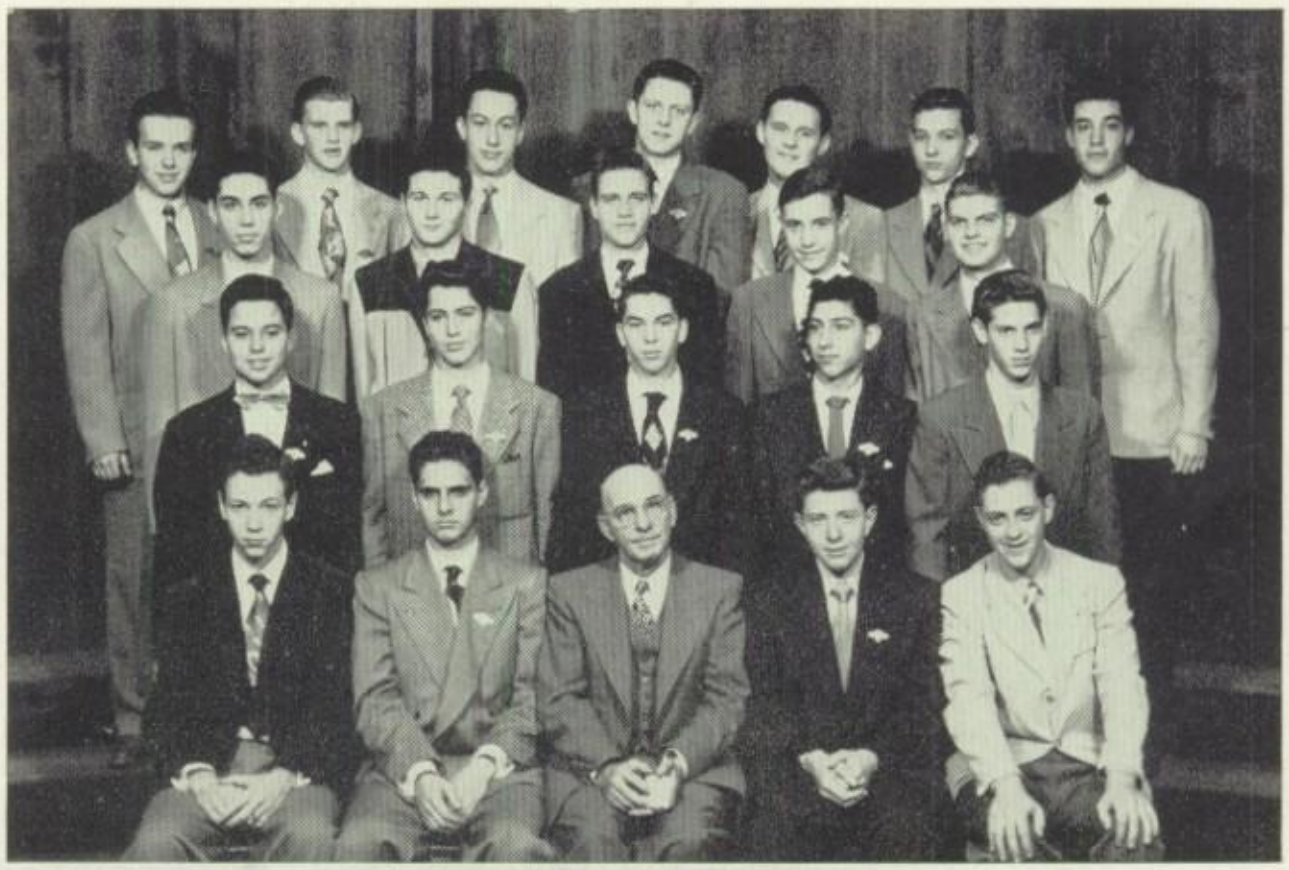

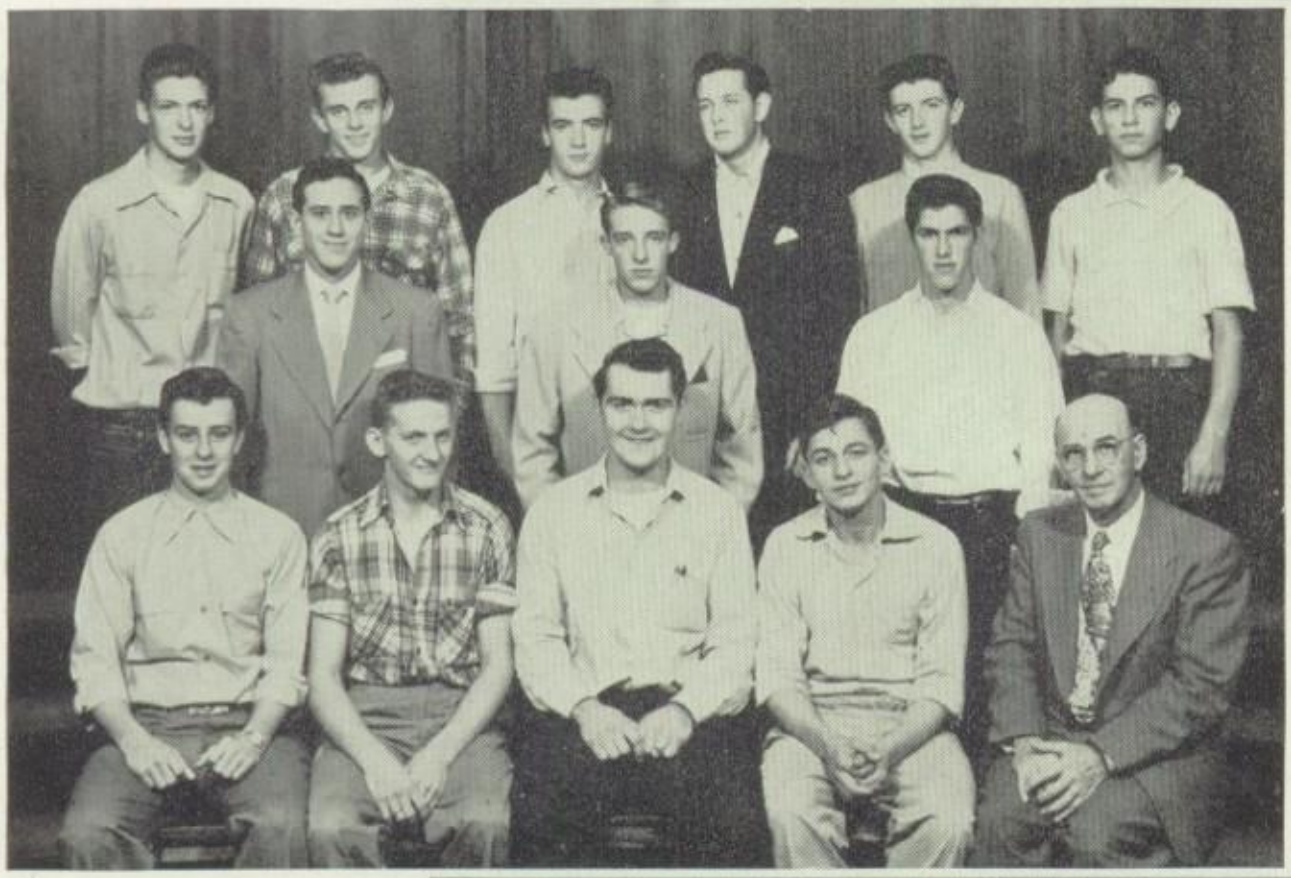

FRANKLIN CLUB

TOP: Cohan, DeLacey, Hicks, Cook, Doran. SECOND ROW: Ferber, Dombrowski, Dillon. BOTTOM ROW: Mason, Johnson, Walsh, Shivley, Broude, Mr. Rogers.

SAFETY UNIT

TOP: Cottrell, Weiss, Frank, Johnson, Goldman, Drebin, Thompson, Faissler. SECOND ROW: Jones, Eckerling, Frank, Needlman, Simon, Goldstein, Schwartz. THIRD ROW: Papenhausen, Parks, Bernstein, Norehad, Cohen, Pinski. FOURTH ROW: Archer, Quigley, Bingley, Bryant, Fromberg, Wallace, Telengater, BOTTOM: Pinski, Lewin, Lange, Mr. Rogers, Smith, Fromberg.

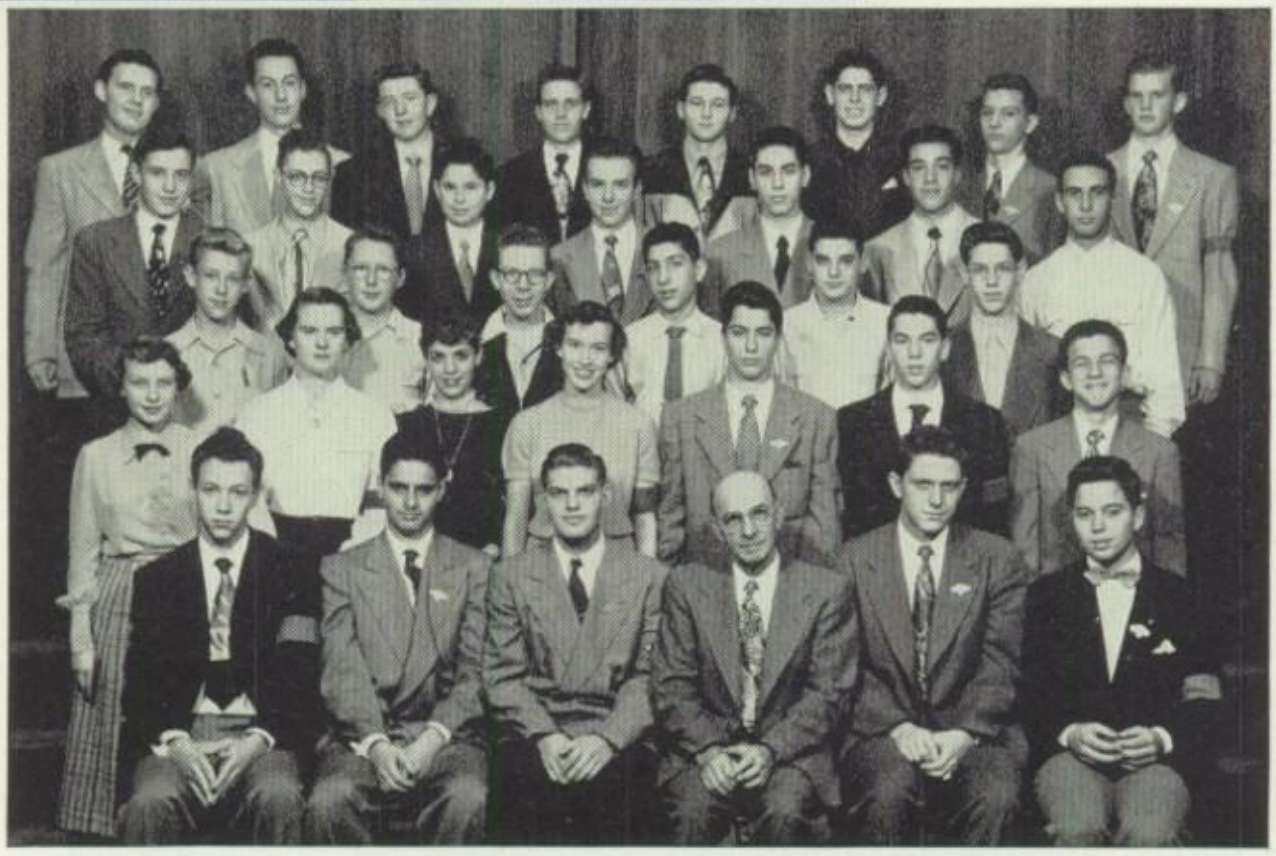

STAGE CREW

TOP: Ruthstein, Miller, Mrs. Huck, Reichert, Kupperman. SECOND ROW: Spiegel, Nachenberg, Kroloff. BOTTOM ROW: Cohen, Steinman, Even, Freeman.

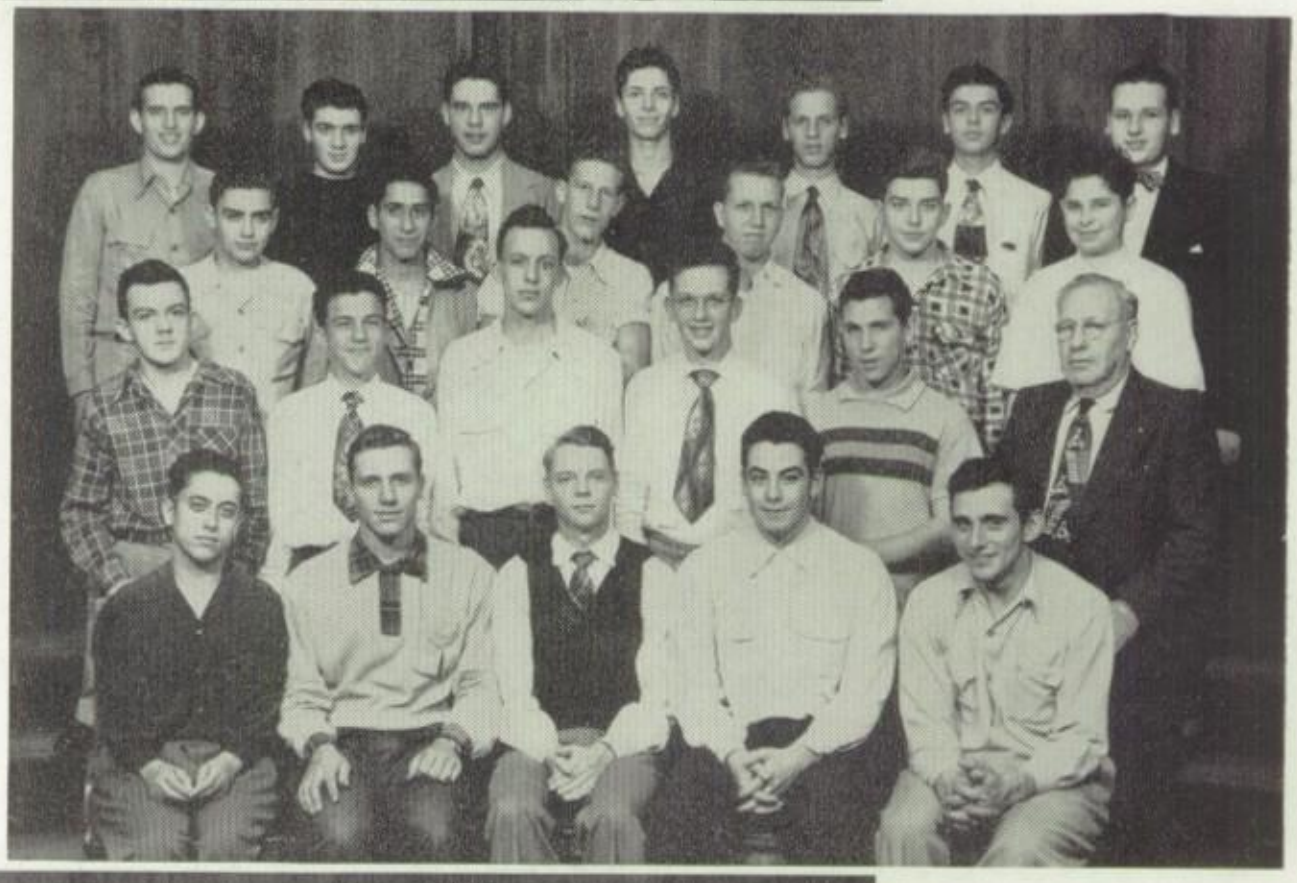

PROJECTION CREW

TOP: Kohl, Pollock, Marriner, Bloomfield, Kramer, Vihon, Schwartz. SECOND ROW: Lidskin, Mandel, Klein, Horwitz, Kirkpatrick, Frank. THIRD ROW: McCarthy, Telengater, Gottsegenn, Loundy, Agron, Mr. Davidson. BOTTOM ROW: Bell, Young, Kerr, Rosenbaum, Rabinovitz.

ABSENCE LISTERS

TOP: Weitzman, Quigley, Frank, Klein, Bryant, Shellow. SECOND ROW: Stupner, Wolf, Spiwak, Lange. BOTTOM ROW: Thompson, Simon, Mr. Rogers, Mowrey, Johnson.

SOCIALIZATION

TOP: Cohen, Edelstein, Quigley, Smith, Goldman, Fogel, Nachenberg. SECOND ROW: Rosenfeld, Fishman, Kanar, Robinson, Wenig, Tigerman. THIRD ROW: Gordon, Barbakoff, Miss Sheel, Tomlinson, des. BOTTOM ROW: Cafferata, Block, Loble, Jasper, Martinson.

SERVETTES

TOP: Dick, Hixson, Ridiger, Krippahne, Palm, McKane, Johnson, Rees. SECOND ROW: Chalmers, Langschwager, Craig, DeSmet, Apple, Fraser, Gligelman, Grubb, Correll. BOTTOM ROW: Wilkes, Nable, Seidman, Miss Carpenter.

COMMUNITY SERVICE LEAGUE

TOP: Richard, Schwartz, Pollen, Goodman, Weiss, Goldstein, Libby, Ruth, Kupperman. SECOND ROW: Schuepp, Huffendick, Dondon, Fleischer, Schwilk, Schectman, Aronson, Satin, Goldman. THIRD ROW: Kaplan, Wenig, Schwartz, Vollen, Lazar, Matros. BOTTOM ROW: Nashban, Waltzer, Weiss, Levine, Lubin.

SERVICE GIRLS
DOWD
and
COLFORD

TOP: Schuepp, Wenig, Struiner, Weiss, Levine, Fried. SECOND ROW: Craig, Arenson, Paula, Chalmers, Becker. BOTTOM ROW: Lang, Bauer, Miss Colford, Aberman.

SERVICE GIRLS
SCHABES
and
SAGER

TOP: Dick, Ruther, Davis, Fligelman, Passin, Spangenberg, Shulman. SECOND ROW: Abramson, Brichta, Orr, Mrs. Schabes, Messer, Stupner. THIRD ROW: Dennen, Weitzman, Satin, Fleischer, Schechtman, Faberson, BOTTOM ROW: Waldfogel, Filurin, Dordek, Dondon, Ascher.

SERVICE GIRLS
FEISER
and
O'CONNELL

TOP: Rich, Bleiwesis, Stein, Lubin, Isenberg, Jackoway, Arenson, Feldman, Krakow, Kwate. SECOND ROW: Robbins, Weiss, Hamilton, Good, Goldberg, Cooper, Hanok, Ades. THIRD ROW: Iker, Harris, Bluestein, Frankel, Aronson, Roller, Bernhardt, Cohen. FOURTH ROW: Miss Fieser, Wagner, Manowitz, Hoseman, Brenner, Soskin, Rawls, Miss O'Connell. BOTTOM ROW: Scher, Schramm, Krane, Neumann, Gelin, Goldman, Chait.

1, 2, 3
HALL GUARD

TOP: Stein, Beck, Hoseman, Heman, Schor, Leonard, Byron. SECOND ROW: Whalen, Salins, Bress, Lewis. THIRD ROW: Mendelsohn, Dubin, Baer, Fleischer, Bronn, Gelfand. BOTTOM ROW: Gold, Levinson, Ross, Roth, Cole.

4, 5, 6
HALL GUARD

TOP: Levine, Weiss, Ruthenberg, Bleiweiss, Geitner, Landman. SECOND ROW: Picker, Portnoy, Gordon, Templer, Gamm, Pearlman. BOTTOM ROW: Hamilton, Mesirow, Ross, Snider, Zechman.

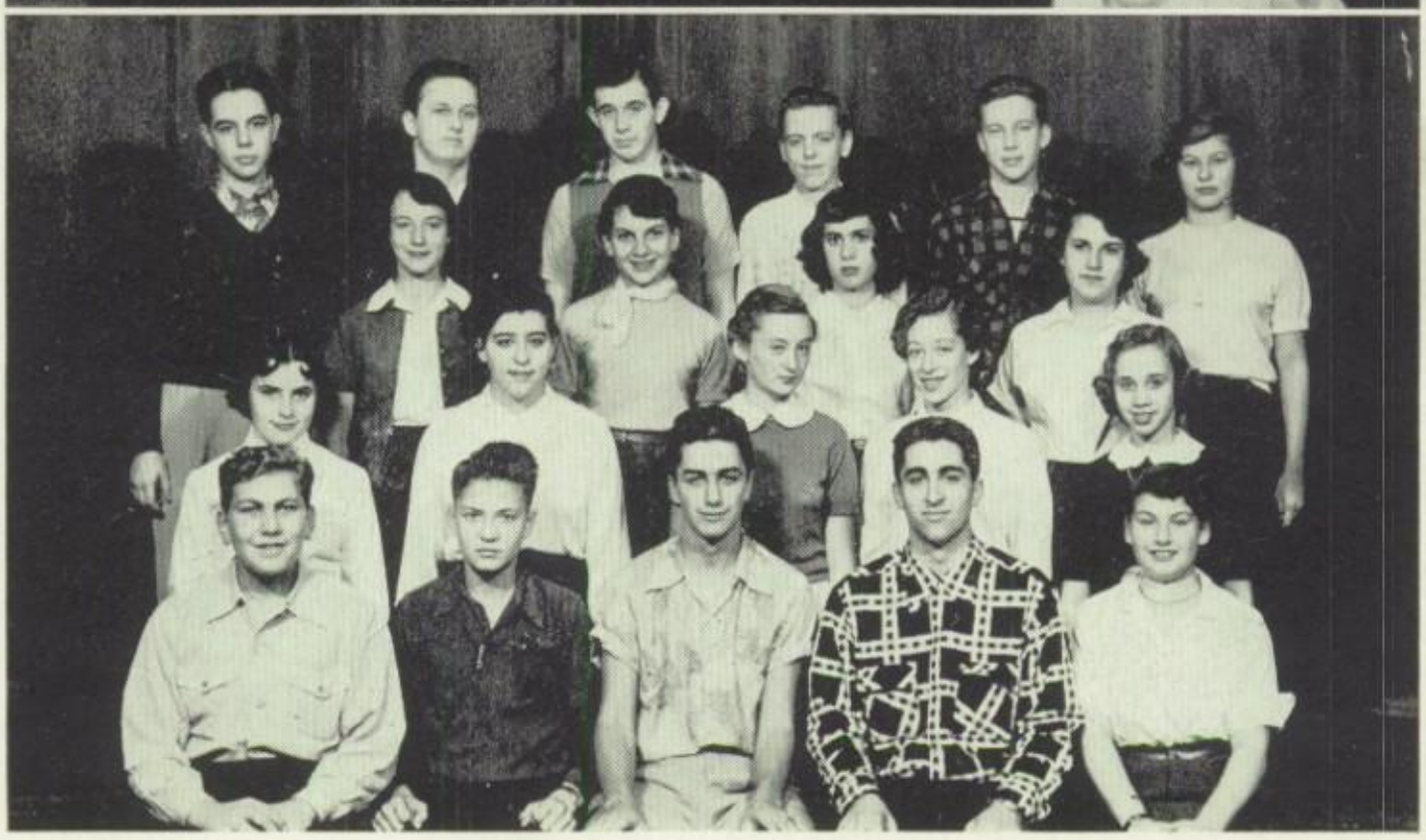

7, 8, 9
HALL GUARD

TOP: Blumberg, Gutner, O'Brien, Salins, Carmel, Van Halter. SECOND ROW: Mitchel, Sodoloff, Fisher, Berman. THIRD ROW: Wolfe, Miller, Sugerman, Robbins, DeGraff. BOTTOM ROW: Klein, Kuenstler, Siegman, Gold, Lustig.

LUNCH ROOM GUARDS

STANDING: Sweetow, Goodson, Schechtman, Manzak. SITTING: Janson, Farrell, Levine.

LIBRARY STAFF

TOP: Gagerman, Lieberman, Repkin, Mann, Asher, Derlighter, Brown, Frank, Novit, McKane. SECOND ROW: Berns, May, Jacobs, Paquin, Bingley, Pottishman, Davis, Gram, Rideger, Liebovitz. THIRD ROW: Ontman, Ovis, Motanky, skurie, Shapiro, Sachs, Eisenberg, Pliner. BOTTOM ROW: Ralls, Finkel, Farber, Dick, Kullberg, Goldsmith, Lav, Wallace, Sachs, Levinson, Gomberg, Dantor, Ruther, Horwich, Grubb.

MISCELLANEOUS SERVICE GIRLS

TOP: Brichta, Asher, Mann, Brown, Meyer, Kaplan, Baker, Petersen, Levine, Fishman, Robinson, Ginnis, Doneit, Abrahams. SECOND ROW: Rotman, Gefter, Mines, Tugerman, Mendelsohn, Cooper, Craig, Levinson, Bress, Zechman, Shulman, Rich, Fine. THIRD ROW: Schechtman, Miller, Gordon, Filurin, Gelin, Becker, Passman, Manowitz, Stupner, Berkson, Dennen, Fleischer, Palm. FOURTH ROW: Dvore, Futterman, Noble, Barbakoff, Troy, Lazar, Matros, Greensoon, Fenig, Rawls, Rosenfield, Friedman. BOTTOM ROW: Libby Bauer, Satter, Butler, Zaret, Gey, Lustig, Reis.

GIRLS'
CHOIR 1

TOP: Gey, Breider, Butler, Doniet, Jacobson, Clauser, Jasper, Bryant, Arnowitz, Cardott. SECOND ROW: Flury, Hufendick, Goldman, Dahl, Hixson, Farrell, Handler, Ruthenberg, Hogan. THIRD ROW: Lelchinger, Goodson, Goddess, Haase, Horowitz, Barbakoff, Lorenz, Byer. BOTTOM ROW: Blazek, Craig, Fraser, Levin, Lewis, Cohen, Barry, Fenig.

GIRLS'
CHOIR 2

TOP: Wepper, Ridiger, Sachs, Strusiner, Quigley, Scott, iquihand, McCoy, Turk, Myers. SECOND ROW: Miller, Wiley, Sachs, Yohanna, Ontman, Menaker, Maddock, Parker, Zeff. THIRD ROW: Robbins, Weinberg, Rothman, Troy, Sweetow, Podell, Richmond, Weinstein. BOTTOM ROW: Noble, O'Brien, Bae, Waldfogel, Passmam, Popenhausen, Zamost, Sandler.

Sullivan has an unusually fine music department for a school of its size. The orchestra, under the direction of Miss Winifred Sheel, is an attraction on any program. Its success is a result of hard work and the loyalty of its members as well as the ability and spirit of their director. Miss Sheel directs the Symphonic Choir, also.

The Girls' Choir, directed by Miss Ford, is another group of which we are very proud.

The Spring Concert is the "big" program of the year. At this time the orchestra and the two choirs unite in a two-hour presentation of well-known popular and classical music.

Lovely to see and inspiring to hear are the members of the Girls' Choir, who, under the direction of Miss Helen Ford, bring to us the spirit of the Christmas season.

SYMPHONIC CHOIR I

TOP ROW: Bender, Edelstein, Zaret, Smith, Alexander, Borkovitz, Klensch, Pincus, Carr, T. Carr. SECOND ROW: Baker, Jensen, Kupforberg, Schoenwald, Appel, Landman, Cole, Siegel, Robinson, Newfield. THIRD ROW: Ades, Mines, Peterson, Willis, Miss Sheel, Marks, Lange, Mowrey, Buck. BOTTOM ROW: Gean, Meyer, Gaber, Miller, Lenchner, Goldwater, Wolf, Berkson.

SYMPHONIC CHOIR II

TOP ROW: Brichta, Rosen, Zaret, Bloomfield, Alexander, Goldman, Smith, Levine. SECOND ROW: Fishman, Cafferata, Robinson, Smith, Horton, Perlman, Willis, Arenson. THIRD ROW: Maller, Weitzman, Peterson, Miss Sheel, Filurin, MacCoy, Frankel. BOTTOM ROW: Katz, Cohen, Maram, Dobrusin, Funt, Brostoff.

SYMPHONIC CHOIR III

TOP ROW: Millstone, Ginnis, Frere, Klein, Alexander, Smith, Bloomfield, Zaret, Broaddus, Pigott, Cafferata. SECOND ROW: Shulman, Brichta, Levin, Brokaw, Mandel, Seidman, Siegel, Snowhook, Johnson, Gamm, Steinberg. THIRD ROW: Weitzman, Sohn, Levinson, Robinson, Peterson, Miss Sheel, Fishman, Snider, Satter, Gribsby. BOTTOM ROW: Schechtman, Filurin, Willis, Beck, Molnar, Libby, Sentman, Stein, Phillips.

Taut strings and polished brass are always keyed to perfection. At the slight tap of a baton, Sullivan's orchestra is ready to render a classical orchestration or a medley of Dixieland jazz. Under the direction of Miss Sheel, these musicians play an important part in our assemblies.

SOLOISTS

TOP: Becker, Peterson, Millstone, Edelstein, Bloomfield, Cohen, Ginnis, Robinson. SECOND ROW: Miller, Gean, Jacobson, Willis, Windmiller, Derdiger. BOTTOM ROW: Fishman, Zaret, Smith, Sparling, Needlman.

ORCHESTRA

TOP: Hoffman, Malkin, Bassan, Gruenberg, Needlman, Hoffman, Halpern, Fogelson, Rotenberg. SECOND ROW: Sher, Pearlman, Engle, Edinburg, Sugarman, Becker, Handelman, Berke. THIRD ROW: Greene, Kohn, Weiss, Miss Sheel, Windmiller, Harris, Derdiger, Krakow. BOTTOM ROW: Poteshman, Marenis, Chenier, Cohen, Dordek, Needlman.

Follow that story! Get the facts! We have a paper to send to press! Write it up, reporters! Rewrite it, editors! Check it for mistakes, copy readers! Look it over, Miss Kovitz! Get it to the printer, Ranger! Our paper is going to press!

Each member of the staff has his task and each tackles it with zeal. The most "hectic" days in the life of a reporter are those during which the last of the copy is being prepared for the printer. This activity is climaxed by the incomparable SENTINEL meetings where, mid glue and thumb tacks, the paper is assembled.

Sometimes the reporter's life is a glamorous one. There are presidential candidates and movie stars to interview. But the biggest reward to the staff comes when the excitement subsides and another edition of the SENTINEL is created.

Phil Lewin	Associate Editor
Bob Gamm	Fall Editor-in-Chief
Roberta Forman	Spring Co-Editor-in-Chief
Miss Kovitz	Sponsor
Elaine Hoffman	Copy Editor
Paul Hoffman	Feature Editor
Roberta Weiner	Assistant Editor
Sandra Faberson	Feature Editor
Gladys Schectman	Feature Editor
Ann Frankel	Spring Co-Editor-in-Chief
Joan Siepman	Spring Business Manager
Tese Fenig	Fall Business Manager
Pat Fraser	Office Manager
Edward Mouradian	Associate Editor
Marilyn Caffereta	Senior Writer
Roberta Forman	Spring Editor-in-Chief
Bill Cottrel	Chief Photographer

SENTINEL REPRESENTATIVES

TOP ROW: Bernstein, Schmit, Needlman, Pliner, Samuelson, Appel, Mandel, Gamm. SECOND ROW: Simons, Landon, Hamilton, Baker, Erkes, Smith. THIRD ROW: Ezer, Schnortzberg, Arenson, Waldfogel, Lang, Degraff. BOTTOM ROW: Tomlinson, Chait, Fenig, Siepman, Sandler, Martinson.

SENTINEL REPORTERS

TOP: Edelstein, Norehad, Samuelson, Even, Rosenfeld, Bloomfield, Cottrell, Zaret, Dalbey. SECOND ROW: Kroloff, Tonkin, Gordon, Hoffman, Baker, Cohen, Bernstein, Aronson. THIRD ROW: Horwich, Schechtman, Abrahams, Spangenberg, Cooper, Bryant, Schwilk, Feinstein, Robbins. FOURTH ROW: Richmond, Waldfogel, Gelin, Fraser, Meilach, DeGraff, Gelfand, Faberson. BOTTOM ROW: Ascher, Spiegel, Miller, Weiner, Terry, Stein, Goldberg.

It's Not Too Late To Join PTA

Sullivan Sentinel

Don't Forget — Subscribe to Navillus

Vol. 20. No. 1. | Sullivan High School, Chicago, Ill. | Thursday, October 11, 1951

Newly Elected Of... Direct Senio...

Graduates got under w... senior elections held S... 24. James Pinski, memb... Rangers and the Safety... chosen president. Jim ... torian of his graduatin... a member of the local ... ciety. Planning to maj... cine at Tulane Univer... work toward his goal o... a doctor.

Three Girls Complete...

Jean Kettering, captain... Majorettes, acts as Veep. ... Faberson, **Sentinel** feature ed... and member of the **Navillus**, p... sides as secretary. Jeanne Ascher... who is a service girl and on the **Navillus** and **Sentinel** staff, takes over as treasurer.

Assign Committee Heads

Presiden... his th... able assistants, Kettering, Faberson and Ascher.

O'Bri... Mur... To...

Gamm Heads Sentinel Staff; ...and Lewin Assist

...Sentinel is for you. Are ...tinel?" asks Bob ...f Head-

...sponsor- ...the back- ...n dteach- ...will be a ...old Stein,

...m chair- ...the first ...dal Room ...17. Mrs. Chle... ...est spe... ...ers."

...n of ...terta... ...t on ...al F...

Europe, Mr... the English departm... ing the first part of her sab... cal leave.

Resigning from the faculty, Mr. Corwin E. Russell, physics teacher here since 1934, has gone to Arizona.

Essays Merit Bonds

...Arthur Elstein,

...ell ...an ...gen. ...are

Is ... Mines, and ... Herb Murovitz and ... cartoonists.

Reporters Listed

Reporters for the semester are Carol Aronson, Phil Bloomfield, Lynn Bryant, Marilyn Cafferata, John Even, Marv Gordon, Sey-... Levin, Hannah Meilach, ... Molnar, Terry

...ather dur- ...mmer.

...ociety ac... ...mester; ...entire

...amm... ...ined ...the ...s

...ed, ...rg. ...ul ...r-

...edleman, ...y Papenhauson, ...Norman Poteshman, Toby ...enberg, Ronald Ruthstein, Arthur Salis, Janet Spangenberg.

GAMMA 3

Betty Abrahams, Margot Baker, Tina Butler, Alan Drebin, Stanley

England. ... man, Judy Goddess, Mer... burger, James Johnson, Julian Kaplan, John Kirkpatrick, Alvin Klein, Donna Kohn, Louise Lang, Adele Myers, Joy Noble, Roxanna Paulson, Howard Pollock, George Richard, Alan Robbins, James Shapiro, Judy Shapiro, Sandra Shkoler, Joyce Sequeland, Don Snowhosh, Joyce Stanton, Karolyn Starb, Arlene Sugarman, Sue Talmy Charles Wihon, Marilyn Weinberg, Walter Weiss, Gloria Zechman.

candid sho... November.

The general coordinator is Mrs. Doris Schabes, while Miss Mary Leonard directs art work and write-ups. Miss Mary Murphy manages sales and advertising.

Featuring colored plates, this year's **Navillus** will cost two dollars and fifty cents.

THE 1952

Pictures mounted, biographies written, write-ups finished, advertising completed, sales booming—and at last the staff of the NAVILLUS can breathe a sigh of relief!

Mrs. Doris Schabes, general advisor, is happy to see that almost all of her worries for the year are over. Her happiness is shared by Miss Mary Leonard, who is in charge of art, photography and lay-outs, Miss Mary Murphy, former supervisor of sales and advertising, and Mr. Abraham Davidson who has now taken over this job. These people, together with the student staff of the NAVILLUS, have worked hard, fired with ambition, from September to June to produce another fine Sullivan yearbook.

STUDENT STAFF

BILL COTTRELL	Editor
GLORIA FILURIN	Assistant Editor
BONITA LUBIN	Write-ups
ROBERTA WEITZMAN	Biographies
DICK EARLIX	Photography
HARVEY PLINER	Sales
BOB KAPSARIS	Layouts
JUDY LEVITAN	Bookkeeper

BIOGRAPHIES
and
WRITE-UPS

(Standing) Kapsaris (layouts), Earlix, Lippman, Papenhausen, Filurin. (Seated) Fleischer, Schuepp, Lange, Bernstein, Smith, Smith, Bloomfield, Weitzman, Frankel.

NAVILLUS

Write-ups Committee:

Roberta Forman, Gloria Filurin, Roberta Weitzman, Sandra Brichta, Barbara Bender, Al Drebin, Justin Smith, Phil Bloomfield, Jerry Appel, Ann Frankel.

Biographies Committee:

Sandra Faberson, Joan Hixon, June Arnowitz, Yolanda Merdinger, Don Johnson, Merle Levitt, Judy Levine, Richard Wishner, Joe Siegman, Sy Levin, Gloria Filurin, Lorraine Bauer.

Sales and Advertising Committee:

Bob Heman, Dick Hurwitz, Irving Leonard, James Harvey.

Art and Layouts Committee:

Sylvia Dordek, Jeannie Ascher, Bonita Lubin, Dorothy Goldman.

Treasurers and Secretaries:

Rhoda Messer, Janet Spangenberg, Diane Roser, Lois Waldfogel, Sandra Brichta, Avis Mishoulam, Adrienne Satin, Roberta Wallace.

ART
and
PHOTOGRAPHY

(Standing) Bernstein, Earlix, Cottrell, Lubin. (Seated) Spangenberg, Stein, Dordek, Ascher, Ascher, Goldman.

SECRETARIES
and
BOOKKEEPER

(Standing) Hoffman, Wallace, Levitan (bookkeeper), Bender. (Seated) Messer, Waldfogel, Weitzman, Brichta, Filurin, Dalbey.

NAVILLUS REPRESENTATIVES

TOP ROW: Miss Leonard, Pliner, Samuelson, Faissler, Linsky, Frank, Simpson, Miss Murphy. SECOND ROW: Friedman, Perelman, Wenig, Block, Marks, Schuepp, Sternberg, Ruther, Gilbert. THIRD ROW: Sugarman, Dennen, Nechin, Krane, Maller, Trace, Futterman, Horwich, Chalmers. BOTTOM ROW: Ellefsen, Horwitz, Krane, Tonkin, Snowhook, Millstone, Schwartz.

SALES and ADVERTISING

TOP ROW: Strusiner, Samuelson, Messer, Pliner, Horwich. MIDDLE ROW: Cooper, Fisher, Podell, Dennen. BOTTOM ROW: Ades, Spangenberg, Ruther.

BIOGRAPHIES

TOP ROW: Levitt, Levin, Siegman, Wishner, Johnson, Gamm. MIDDLE ROW: Weitzman, Hixon, Faberson, Levine, Bauer. BOTTOM ROW: Schuepp, Merdinger, Filurin.

FOOTBALL

"Teamwork" was the password as the 1951 Tiger football squad battled on even terms with all opposition throughout the long but disappointing season. Led by All-State end, Herb Badal, and All-Section quarterback, Bernie Dorfman, the Bengals showed much improvement in every game, reaching their peak when they trounced Roosevelt 33-26. The Cats showed well in every other game, losing to Senn, Lake-View, and Amundsen by but one touchdown. Other outstanding players of the season were Len Simon, Hugh Hicks, and Jack Dee. Great courage was displayed against Amundsen when the Tigers roared back in the fourth quarter to erase a six-point deficit, only to lose it in the final moments of the thrilling contest.

84

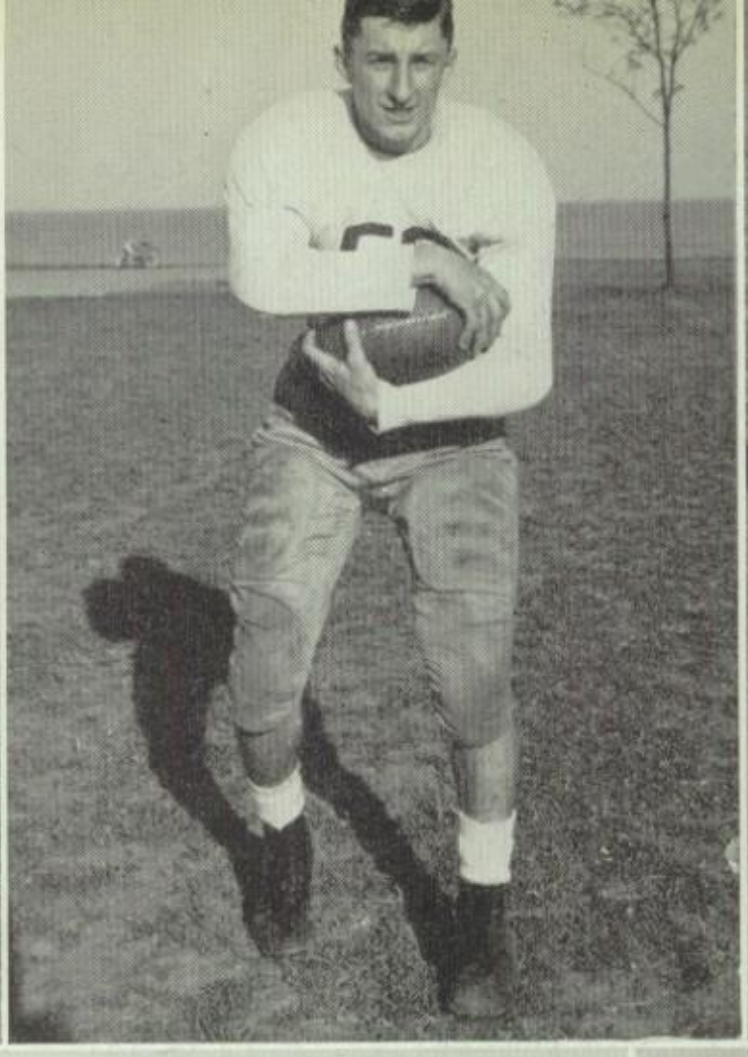

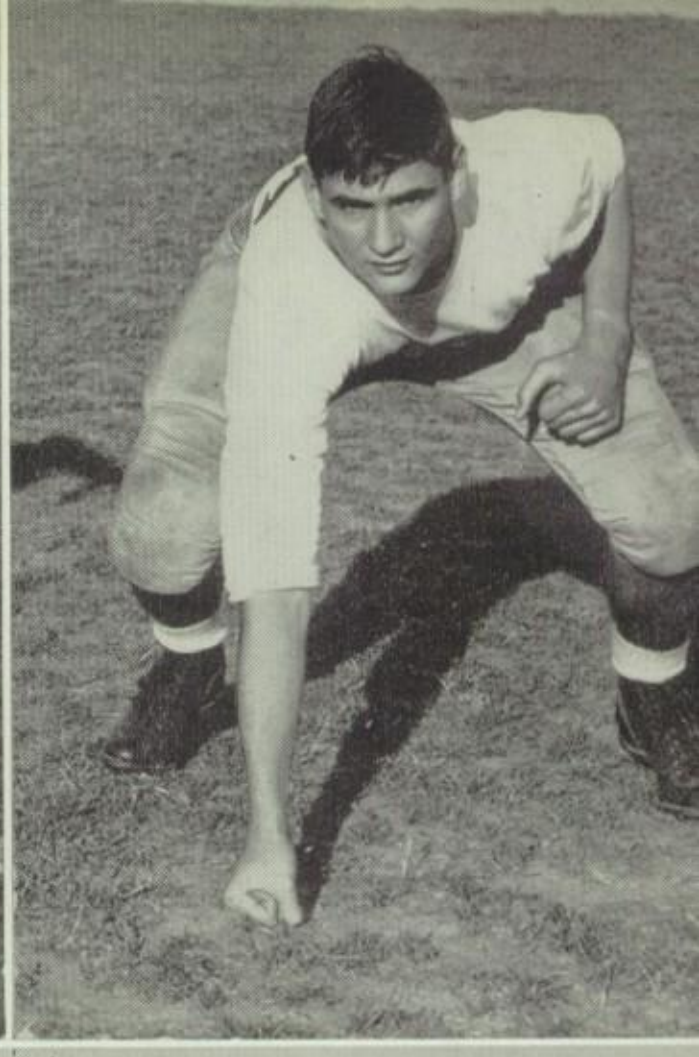

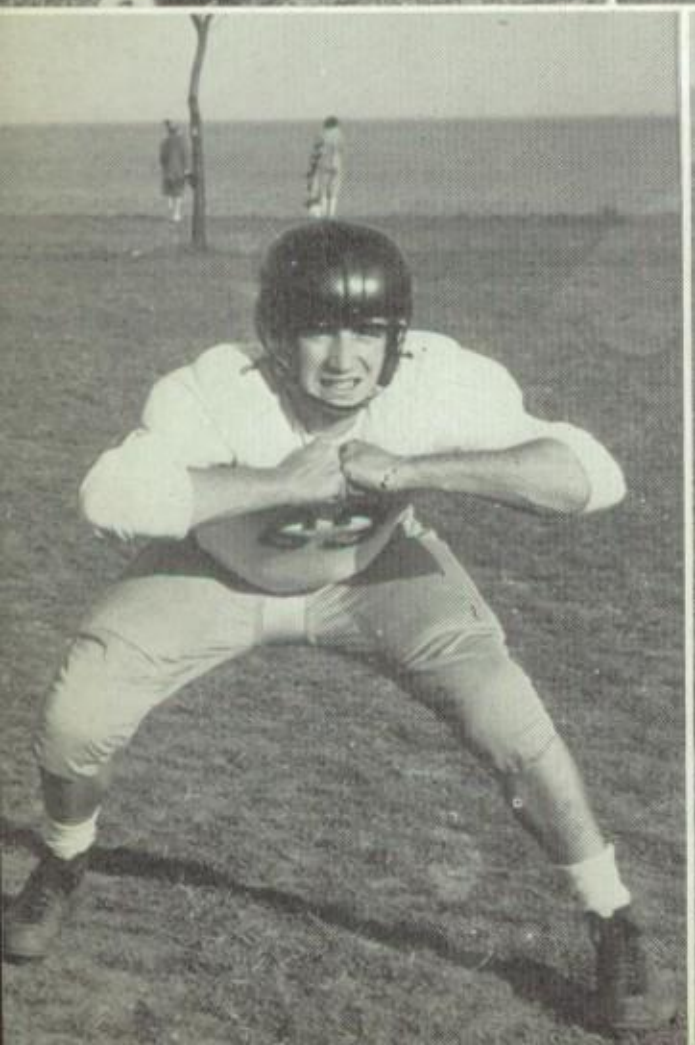

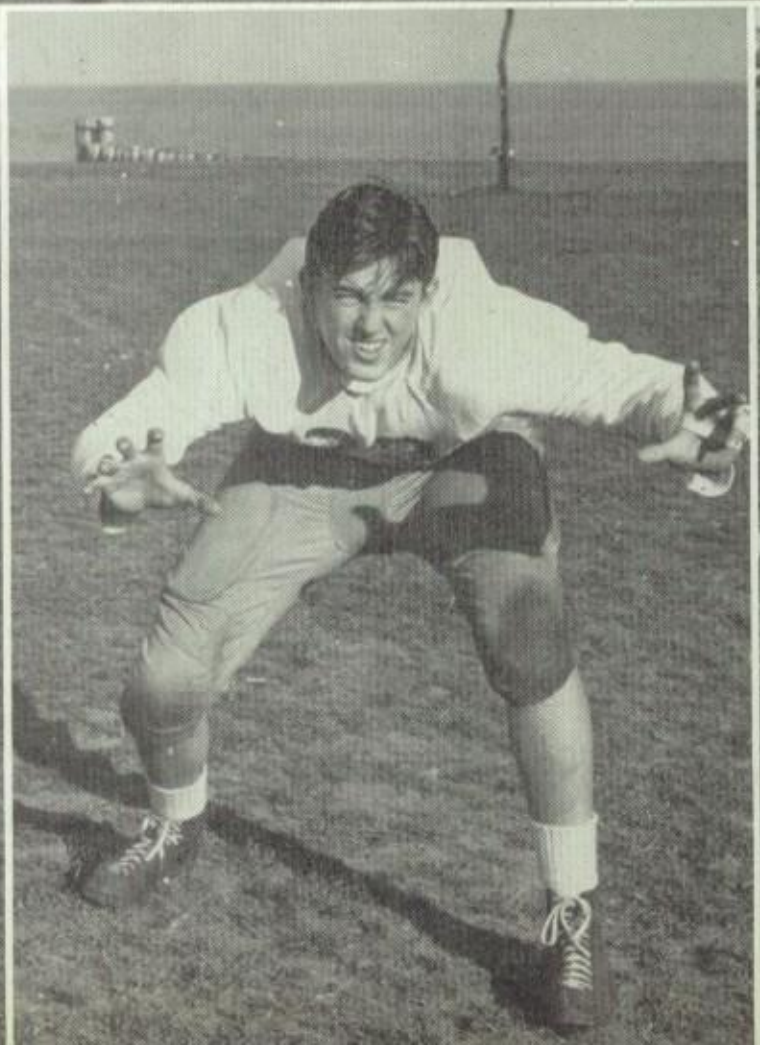

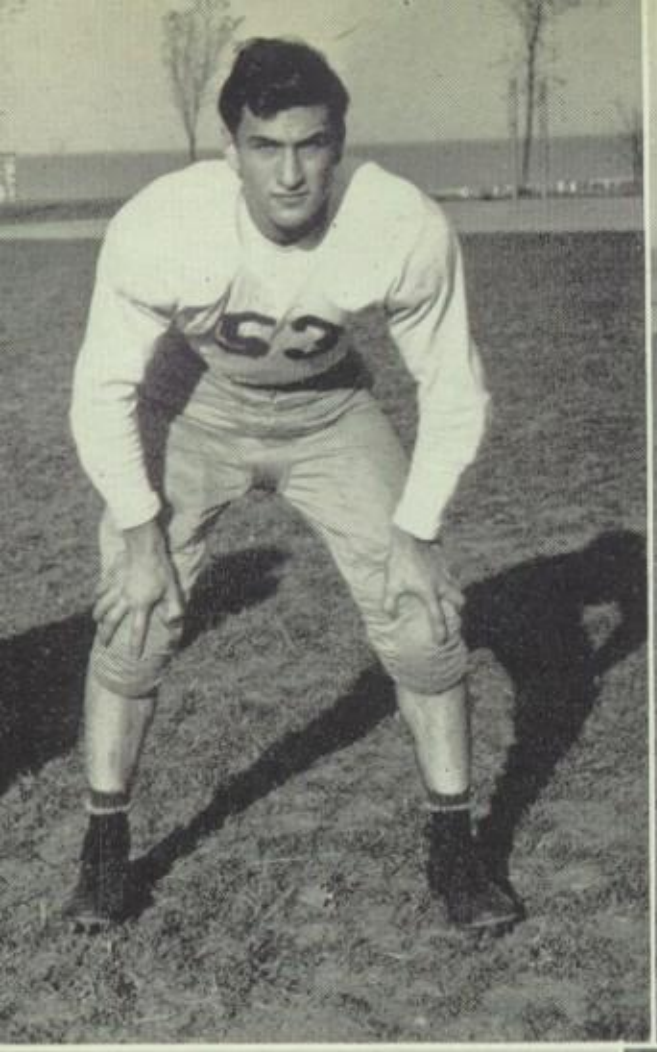
53

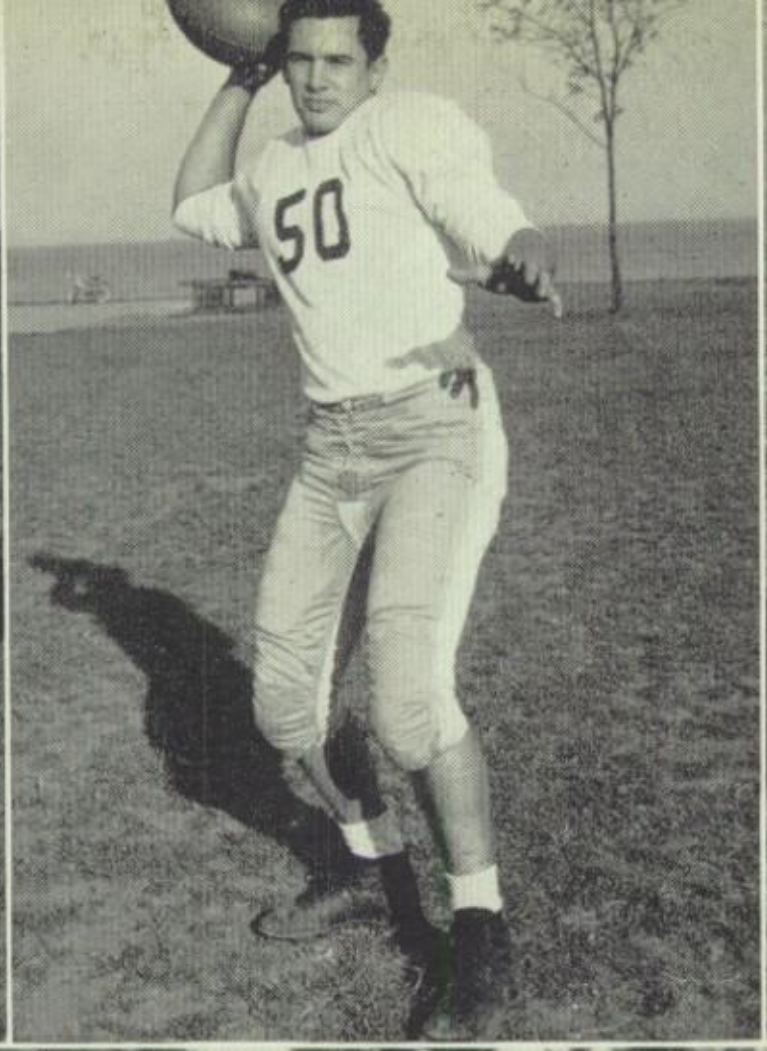
50

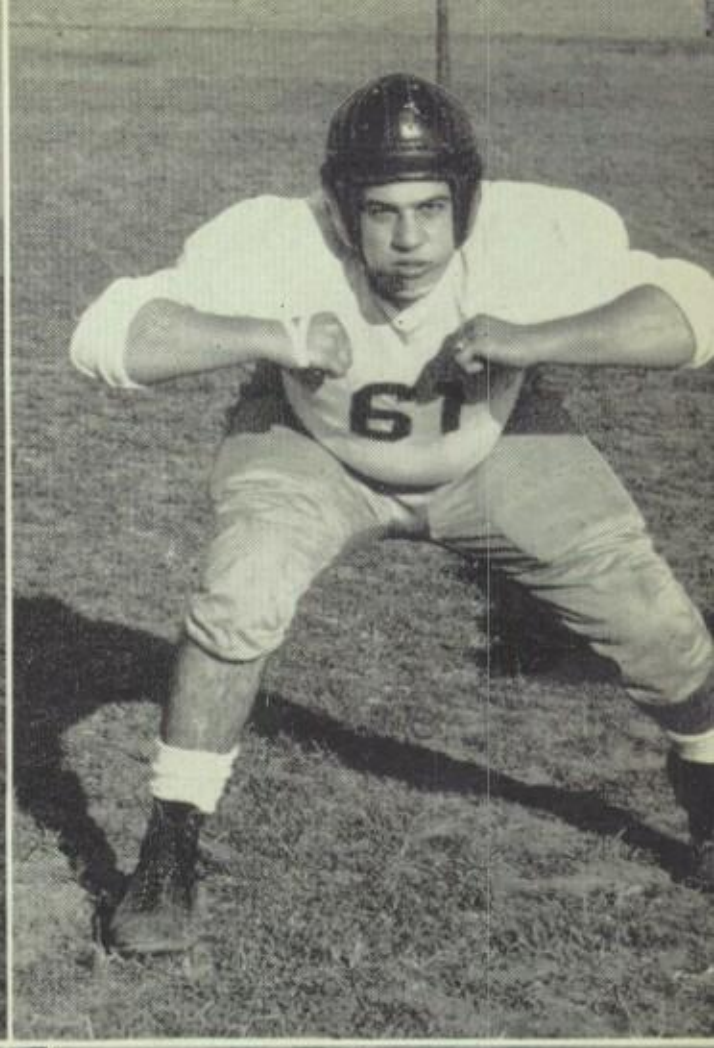
61

60

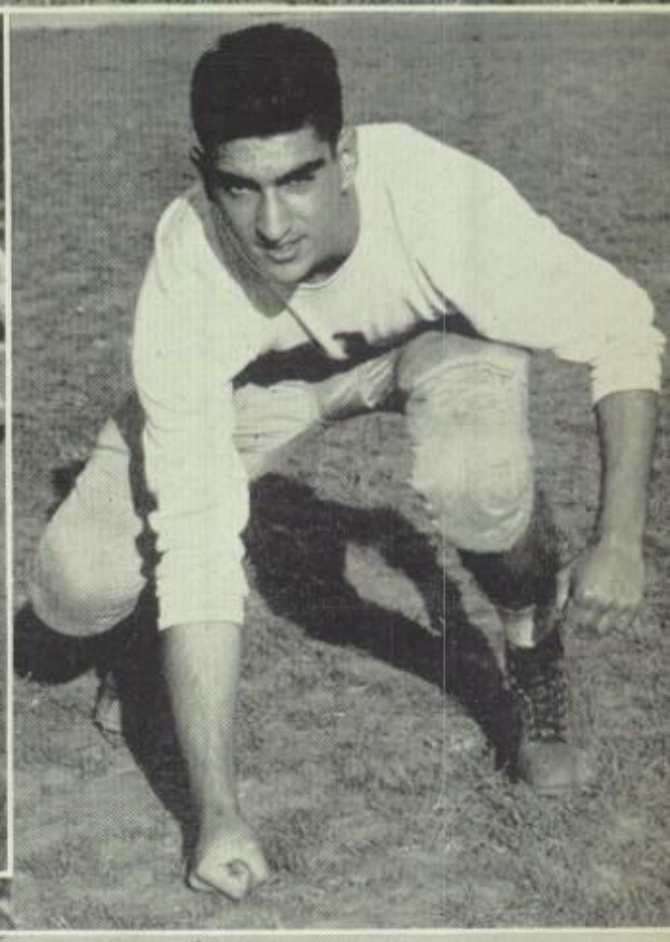

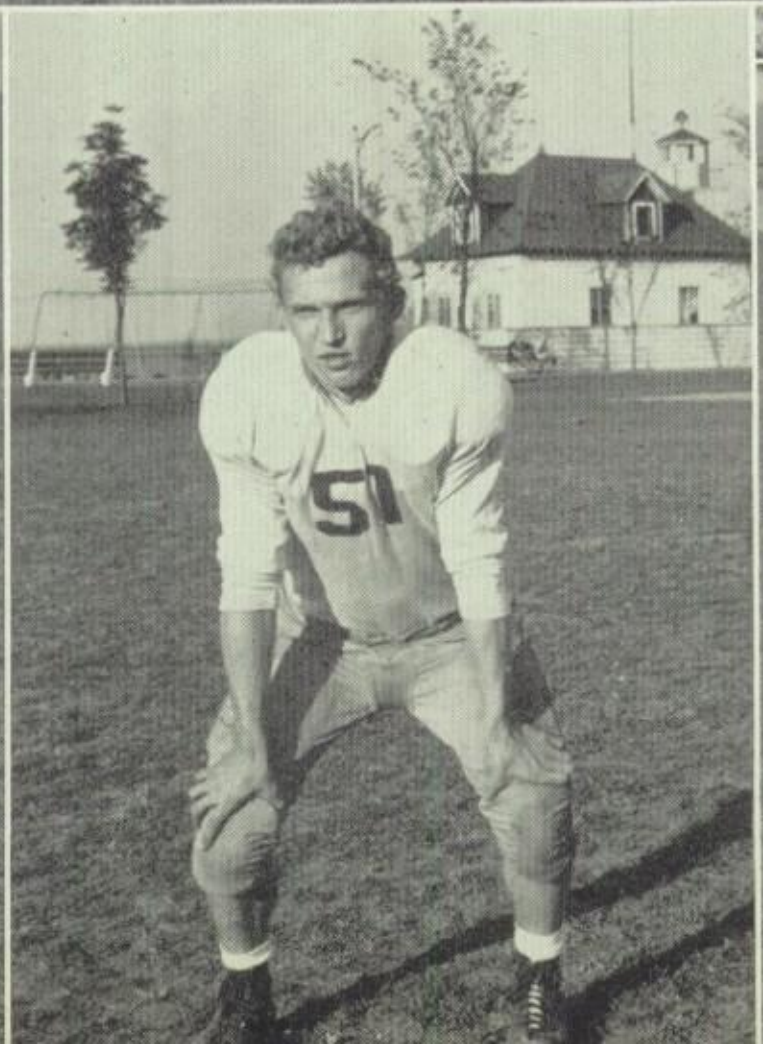
51

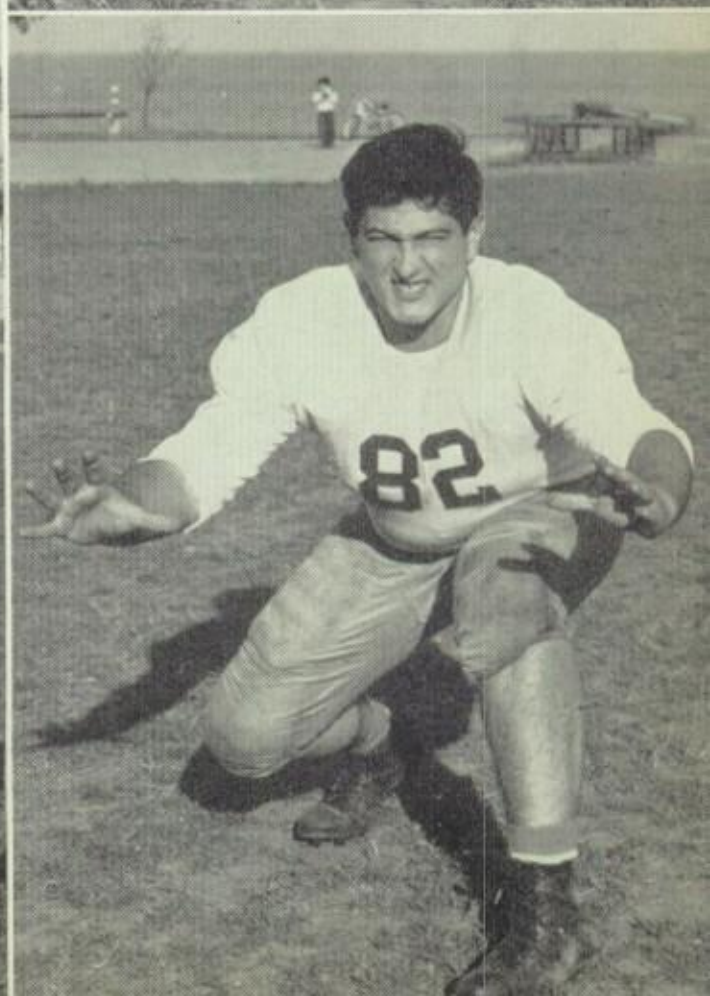
82

OFFENSIVE LINEUP

Campbell, R.H.B.; Steinman, F.B.; Zielinski, L.H.B.; Dorfman, Q.B.

Badal, End; Hoyle, T.; Hicks, G.; Feldman, C.; Hurwitz, G.; Dee, T.; Simon, End.

TOP ROW: Arensen, Bomchill, Martin, Rotenberg, Shively, Madigan, Samuelson, Lipson, Fritzshall, Ross, Alexander, Gilbert, Merriman, Mr. Fralick. SECOND ROW: Wiese, Mandel, Loble, Cook, Norehad, Dorfman, Schnable, Pincus, Dombrowski, Pollan. BOTTOM ROW: Steinman, Campbell, Badal, Hoyle, Hicks, Feldman, Hurwitz, Dee, Simon, Zielinski.

Terry Hoyle, Tackle; Chet Zielinski, Half Back; Dan Madigan, Tackle; Mike Steinman, Full Back; Bernie Dorfman, Quarter Back; Paul Feldman, Center; Armand Norehad, Guard; Herb Badal, End; Hugh Hicks, Guard; Jack Dee, Tackle; Wayne Schnable, Tackle; Len Simon, End; Joe Campbell, Half Back; Howie Hurwitz, Guard.

BASKETBALL

Sullivan's basketball teams of 1951-1952 had a successful season. The Juniors advanced to the first round of the playoffs after a winning record of five and four in league competition. Led by veterans Shel Kolber, Len Simon, and Marv Weinstein, with the added help of newcomer, high scoring Jim Remler, the team conquered Senn, Von Steuben, Taft, Roosevelt, and Schurz.

The Seniors fielded a strong team that just missed the playoffs. They were paced by Ed O'Rourke, Sherm Rosen, Griff MacDonald, Dick Wishner, and Joe Siegman.

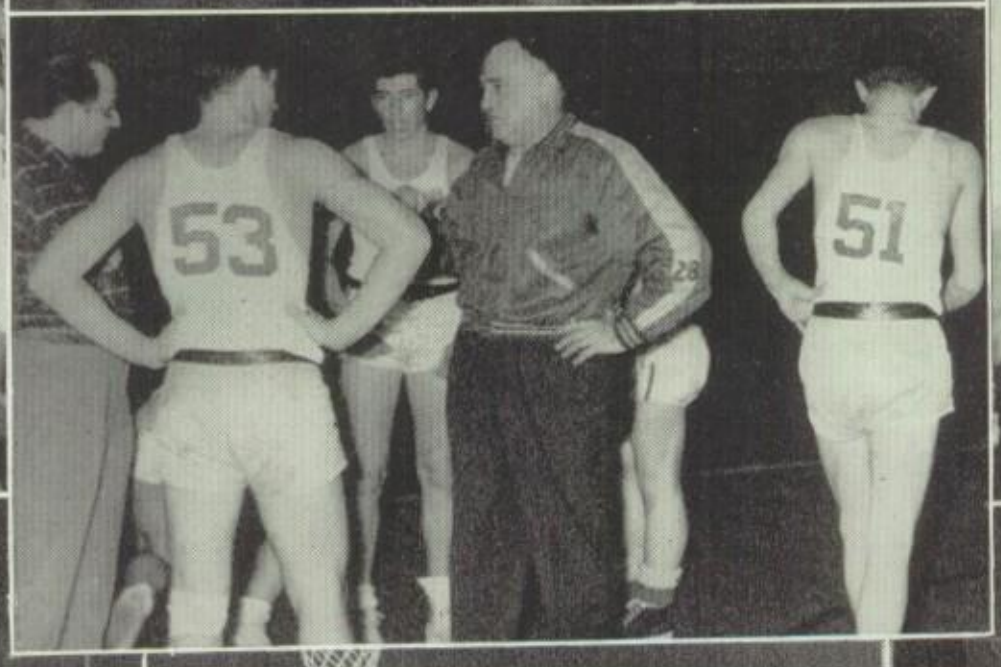

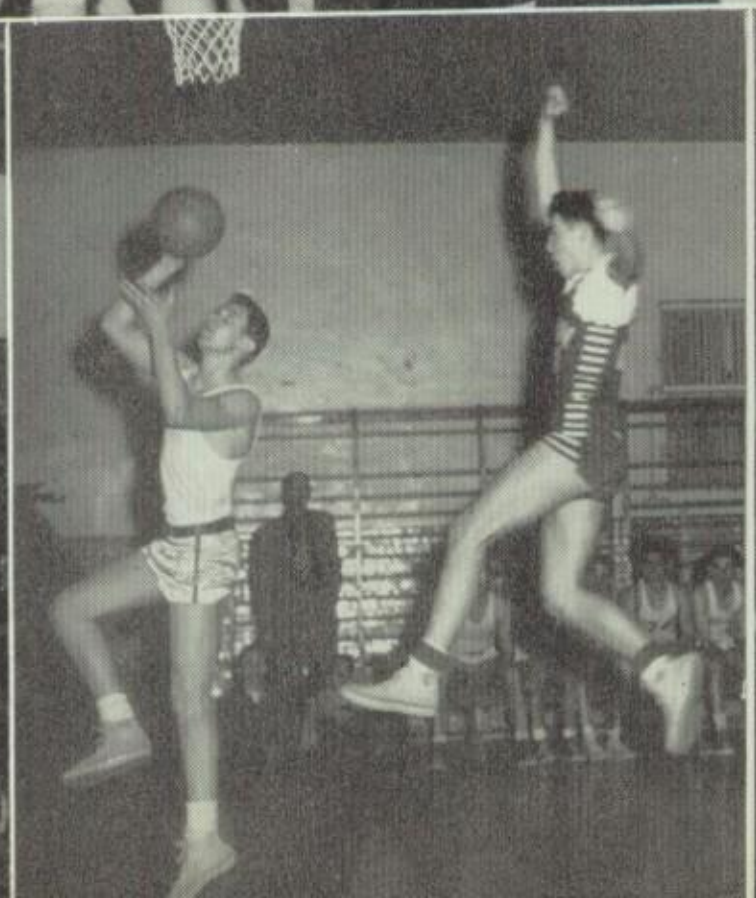

JUNIOR BASKETBALL TEAM

TOP ROW: Mr. Margolis, Schwartz, Poteshman, Remler, Wallace, Whitefield. SECOND ROW: Goodman, Horwitz, Weinstein, Feldman. BOTTOM Lav, Bernstein, Kolber, Simon, Dorfman.

SENIOR BASKETBALL TEAM

TOP ROW: Mr. Fralick, Goldman, Brody, Drebin, Berz, Leonard, Arenson. SECOND ROW: Ruth, Appel, Coburn, Gintzler, Quigley, Libby, Mandel. BOTTOM ROW: Beck, Redman, Siegman, Wishner, McDonald, Rosen.

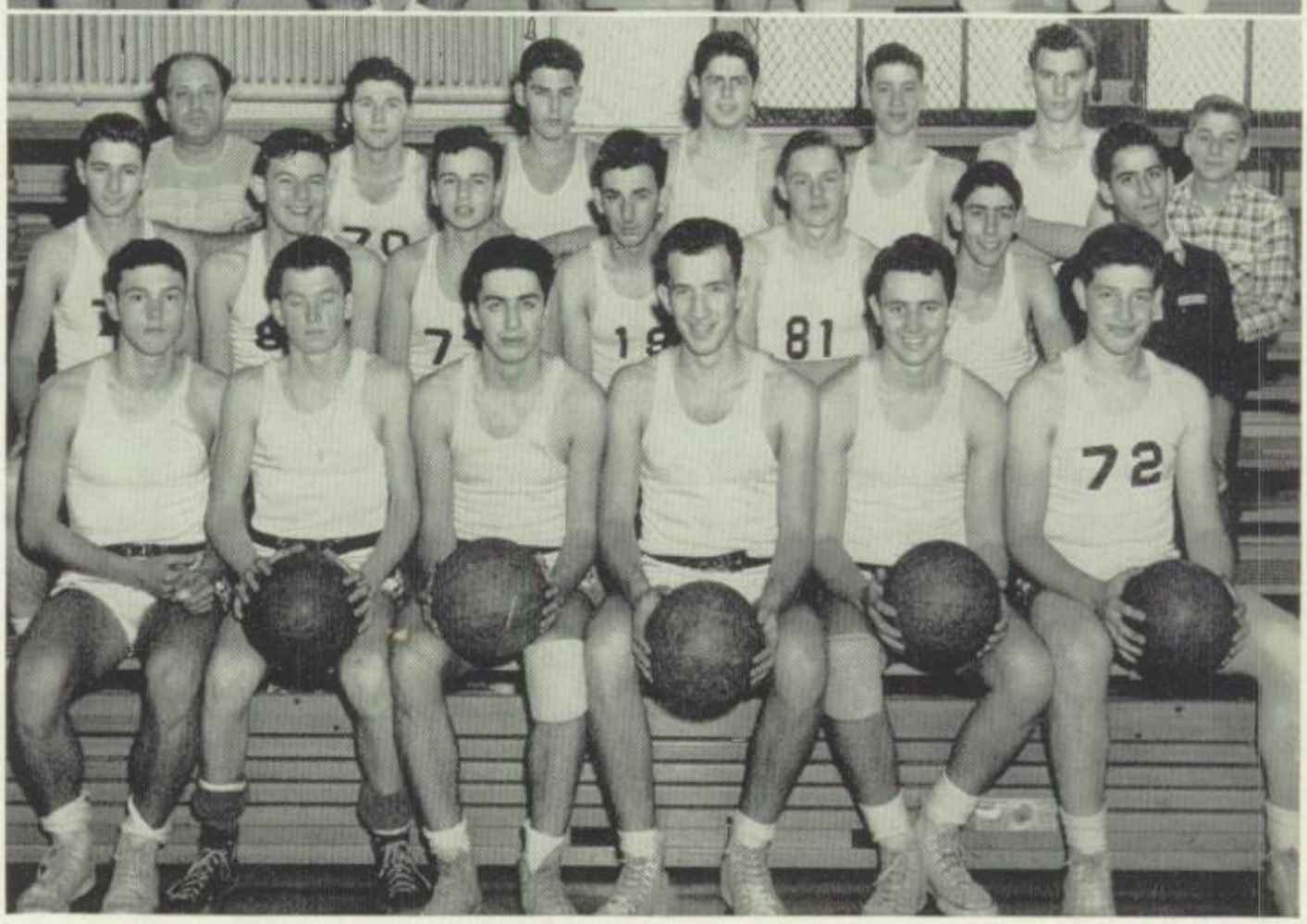

RECORD

JUNIORS

Sullivan	65	Taft	34
Sullivan	64	Von Steuben	50
Sullivan	56	Amundsen	73
Sullivan	85	Schurz	75
Sullivan	41	Lake-View	56
Sullivan	59	Waller	85
Sullivan	46	Lane	79
Sullivan	77	Roosevelt	55
Sullivan	66	Senn	51

SENIORS

Sullivan	59	Taft	53
Sullivan	53	Von Steuben	69
Sullivan	69	Amundsen	62
Sullivan	62	Schurz	65
Sullivan	45	Lake-View	59
Sullivan	68	Waller	37
Sullivan	59	Lane	92
Sullivan	40	Roosevelt	42
Sullivan	56	Senn	45

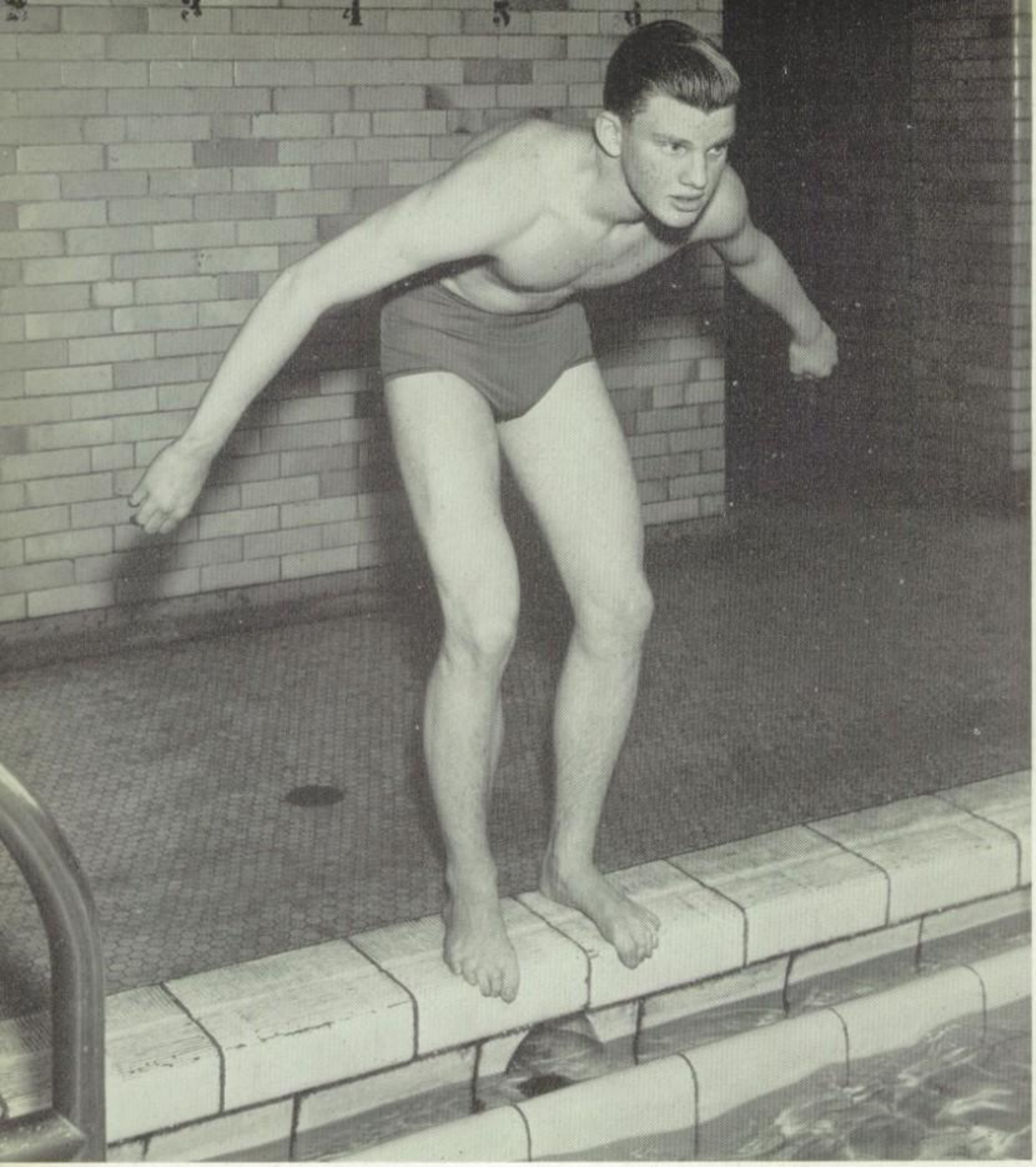

SWIMMING

This year our Junior swimming team made its finest showing, going undefeated through all its dual meets and placing second in the city. This was due in a large measure to the expert coaching of Mr. Alex Nemkoff and Mr. Maurice Young who devoted much of their time to the group.

Outstanding among the individual swimmers were John Faissler, who won four city races and placed fourth in state competition; Howard Malkin, Senior captain; Larry Abrams who qualified in city; Burt Leader, Junior breast-stroke; and Nathan Serlin, mainstay of the relay teams.

The Senior team did not do as well as was expected because it was small and lacked the necessary depth. But report has it that they aim to come out on top next year.

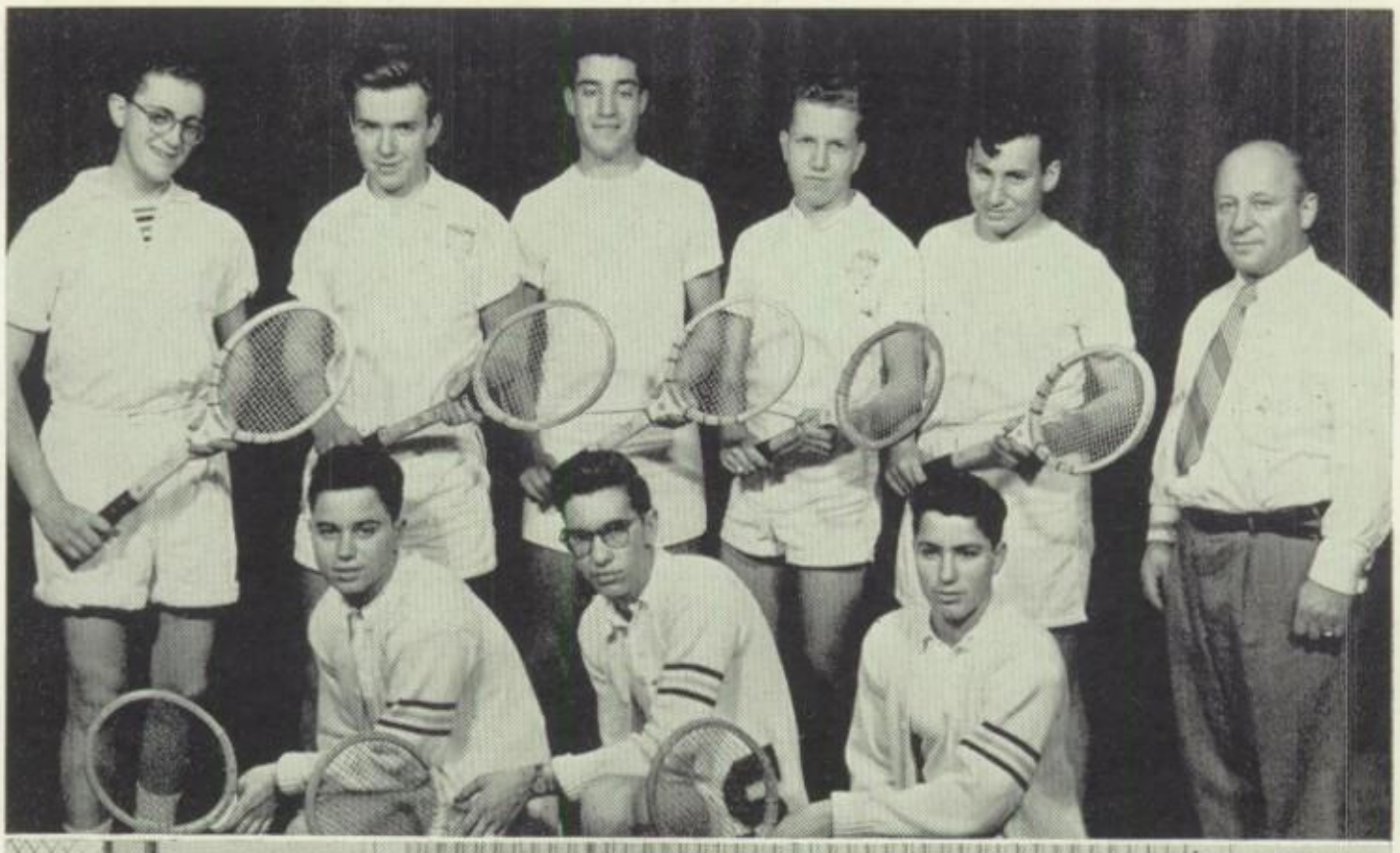

TENNIS TEAM

STANDING: Eckerling, Needlman, Goldstein, Horwitz, Gordon, Mr. Mr. Golden. KNEELING: Fromberg, Heman, M. Fromberg.

BASEBALL TEAM

TOP ROW: Mr. Nemkoff, Quigley, Schmidt, Kerr, Johnson, Ades, Ferber. SECOND ROW: Siegman, Steinman, Zielinski, Rashky, Appel. BOTTOM ROW: Murowitz, Morris, L. Fromberg, M. Fromberg.

JUNIOR SWIMMING TEAM

TOP ROW: Bloomfield, Mariner, Serlin, Shelly, Greenberger. BOTTOM ROW: Ruttenberg, Kohn, Johnson, Ruthstein, Faisler, Gahagan, Schaffner, Markovitz, Mr. Young.

LETTERMEN

TOP ROW: Cook, Appel, Faissler, Siegman, Wishner, Ades, Johnson, Loble, Madigan, Wiese. SECOND ROW: Young, Heman, Abrams, Quigley, Goldman, Malkin, Kerr, Hurwitz. THIRD ROW: Hicks, Pincus, Needlman, Fromberg, Campbell, Kolber, Leader. FOURTH ROW: Fromberg, Steinman, Pollan, Ferber, Sabu, Mandel DeWoskin, Coach Margolis. BOTTOM ROW: Zielinski, Simon, Feldman, Dorfman, Badal, Schnable, Hoyle, Dee.

SENIOR SWIMMING TEAM

TOP ROW: Thompson, Malkin, Abrams, Smith. BOTTOM ROW: Mr. Young, Neusel, Schwartz, Hauser, Gold, Young, Bell, Mr. Nemkoff.

As the Sullivan Tennis Team gets into stride this season, the prospects are bright. With the return of five lettermen, Coaches Ralph Margolis and Abe Golden look for another successful season. The record may not equal that of the North section champs of last year. However, the racket men point to a high finish. Playing the number one position, Chuck Horwitz has looked good in early matches. Other players who will see considerable action are Mal Fromberg, number two man; Lynn Fromberg; Joe Needleman; Bob Heman; and John Buchanan. The latter two comprise the doubles team.

At the completion of the 1952 North Section baseball race Sullivan ended in sixth place with a five and nine record. Bill Schmidt, right-handed conqueror of Lane Tech last season, joined with Don Johnson to form the starting battery. Further pitching and catching experience was gained by Bill Quigley, Herb Murowitz, Dave Holleb, and John Bush. Lettermen who did well for Coach Alex Nemkoff were Les Ades, 1B; Joe Siegman, 2B; and Mike Steinman, SS. In future years the Bengals should be high in the baseball race since a sincere effort is being made to develop young players at Loyola Park, recently opened to Sullivan for practice.

DEEP WATER
5
14

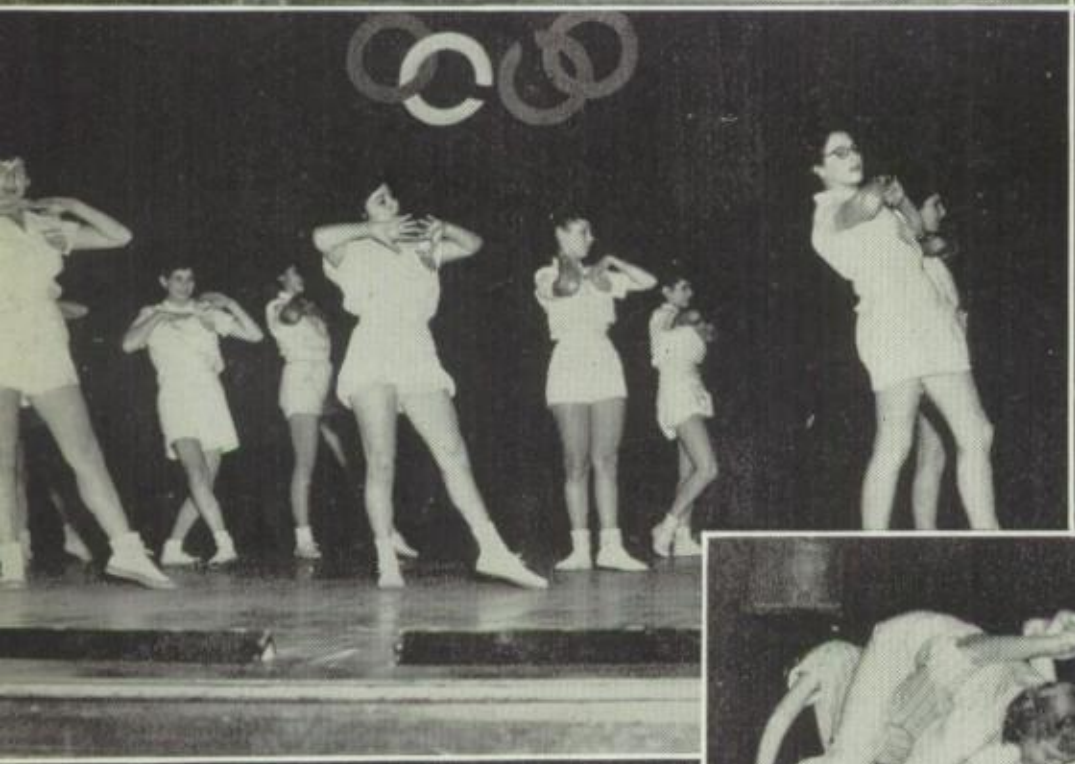

GIRLS' GYM

The girls' gym department under the supervision of Miss Florence Mitchell, Miss Margaret McBryde, and Miss Kathryn O'Brien offers a variety of activities to the girls of Sullivan. Healthy minds and healthy bodies are the result of exciting games of basketball, baseball, volley ball, and soccer.

At work nine periods of the day are the gym leaders, who assist in the girls' gym by directing classes, refereeing games, and helping with the office work.

The sparkling formations of the cheerleaders and majorettes promote school spirit at football and basketball games and also at various assemblies.

Yea! Sullivan!

SENIOR LEADERS

TOP ROW: Craig, Kenigsberg, Butler, Miss McBryde, Desmet, Pratt, Wiley. SECOND ROW: Letchinger, Frydman, Gefter, Chalmers, Doniger, Theobald.

BEGINNING LEADERS

TOP ROW: Jenson, Paulson, Miss McBryde, Staib, Mowrey, Babin. SECOND ROW: Zinberg, Gaber, Chait, Lange.

CHEERLEADERS

TOP ROW: Libby, Wenig, Neumann, Jasper, Fralick, Aronson, Schectman, SECOND ROW: Phillips, Baum, Matros, Lazar, Miss O'Brien. KNEELING: Sandler, Doner, Talmy, Rosenberg, Kaplan.

MAJORETTES

TOP ROW: Kohler, Bingley, Walgren, Robinson, Sanford, Maddock. SECOND ROW: Hogan, Archer. KNEELING: Tomlinson, Bacher, Kettering, Martinson, Annetti.

MAJORETTES
JUNIOR CORPS

TOP ROW: Kohn, Thew, Clauber, Winkler, Culbreth. SECOND ROW: Katz, Archer, Wilson, Kohn, Little, Green, Solodky. BOTTOM ROW: O'Brien, Krippahne, Dalbey, Harmon, Craig, Carlson.

R.O.T.C.

The R.O.T.C. of Sullivan has been in existence for the last seventeen years and has upheld the proud traditions and regulations of the United States Army. During this time they have won honors ranging from first place high school in the yearly Federal Inspection held throughout the U.S. and its territories, to first place rifle team and crack platoon of the city.

Every year Sullivan's cadets make a fine showing on the annual City Staff, having held every position from sergeant to commander of the Chicago High School R.O.T.C.

The object of the Sullivan R.O.T.C. is to awaken in the student a deep appreciation of the obligations of citizenship; to help him to discharge his duties as a citizen; and to qualify him for leadership and responsibility in the world of tomorrow. Dedicated to this purpose are the following instructors: Captain Walter Schiller, who came to us in November, 1951; M/Sgt. Norman Gunderson, who has been at Sullivan since October, 1947; and Sgt. Elrod Flanders, who was assigned to the school in September, 1951.

ROTC OFFICERS

STANDING: Martin, Nielander, Schoumacher, Frank. SEATED: Mouradian, Johnson, Sgt. Gunderson, Sgt. Flanders, Earlix.

FRESHMEN and SOPHOMORE ROTC

TOP ROW: Chesler, Soloman, Stoker, Chalmers, Kirkpatrick, Thompson, Coleman, Smith, Lippman, Jordan, Enerson, Polonsky, Horton, Hattis, Parks. SECOND ROW: Constant, Solomon, Kohn, Snowhook, Papenhausen, Koplisky, Reichert, Levenson, Jabbowich, Berg, Stadisir, Hendrickson, Lang. THIRD ROW: Hauser, Derdiger, Scheib, Richard, Zamb, LeRoy, Michael, Motanky, Segal, Winnck, Schore. FOURTH ROW: Kirsch, James, Ohrenstien, Whitson, Bendelen, Heubaum, Meye, Henley, Sher, Lipport, Hirschberg. FIFTH ROW: Sgt. Gunderson, Sgt. Flanders, Jones, Foss, Oris, Hallock, Johnston, Johnson. BOTTOM: Hoffstadt, Shyking, Weiss, Pugh, Badke, Harris, Pollen, Young.

JUNIOR-SENIOR ROTC

TOP ROW: Jordan, Gahagan, Bigby, Miller, Putt, Fletcher, Bloomfield, Young. SECOND ROW: Martin, Daniels, Earlix, Roth, Lee, Schoumacker, Coren. BOTTOM: Heman, Nielander, Johnson, Sgt. Gunderson, Mouradian, Frank.

RIFLE TEAM

STANDING: McCarthy, Kirkpatrick, Sgt. Flanders, Benge, Mouradian. KNEELING: Earlix, Putt, Pugh.

SCALE 1:250

Copies of all photographs in this book
available at

Root Studios

Established 1889

228 SOUTH WABASH AVENUE

HArrison 7-5201

Official Photographers for the

Navillus

SPECIAL RATES TO SULLIVAN STUDENTS

AND THEIR FAMILIES AT ALL TIMES

THE SULLIVAN HIGH SCHOOL PARENT-TEACHERS ASSOCIATION

wishes to thank the administration,
faculty and pupils for the splendid
cooperation during the

The profits were distributed in this manner:

Athletics
Tennis Team
Swimming Team
NAVILLUS
SENTINEL

General Office Fund
Reading Machine
Victrola
Drum and Bugle Corps
Art Kiln

Scholarship Fund

Ley's all help again next year!

SULLIVAN HIGH SCHOOL

PARENT-TEACHERS ASSOCIATION

extends its

sincere appreciation

to

MR. GEORGE E. ANSPAUGH

and wishes him many years

of

health and happiness

TO MR. ANSPAUGH

COMPLIMENTS

and

BEST WISHES

for your future

from the

R.O.T.C.

With sincere thanks to

MR. ANSPAUGH

for encouragement and cooperation given

THE SCHOOL STORE

during our years of effort

Miss Leta McIlvain, sponsor
Lila Parker
Elliott Cohen

Art Salins, manager
Richard Sparling
Jimmy Johnson

Compliments
to

CYNTHIA RICH

ADOLPH RICH FURS

5310 Sheridan Road

Our best to MR. ANSPAUGH
May all your troubles be little ones, and
may all your fish be big ones.

DIVISION 328

Alene Axelrad
Claire Bernhardt
Barbara Bluestein
Donald Bluhm
Martha Brown
Tom Carr
Shyrlee Cohen
Alan Comm
Joan Creviston
Arlene De Graff
Sidney Edelstein
Arnie Fogel
Marcel Freides
James Gahagan
Doris Gey
Danny Goldman
Dorothy Goodman
Joan Goodson
Ed Greenspan
Robert Gutner
Joyce Handler
Dorothy Isenberg
Lael Kaplan
Robert Kapsaris
Vera Korelstein
Howard Levine
Howard Lidskin
Paulette Lustig
Lorelei Mendelsohn
Art Nielander
Barbara Oppman
Mina Pratt
James Remler
Ronald Ruthstein
Beryl Shenhait
Mollie Silverman
Tom Tonkin

Best Wishes

to

MR. ANSPAUGH

from the

BOYS' GYM DEPARTMENT

Goodbye to

MR. ANSPAUGH

Our sincerest regrets that you are leaving

DIVISION 231

Goodbye, good luck, Mr. Anspaugh

For all the years to come;

We hope you take this as a memory

Of the fine job you have done.

DIVISION 234

From the top of the school,

From the top of the earth,

We seniors depart

To determine our worth.

DIVISION 317

Good luck to the

GRADUATES

from

MISS HART

and

DIVISION 207—1A

Best Wishes

to

MR. ANSPAUGH

and

GRADUATES of '52

from

DIVISION 110—1A

This Book Is Bound in a Molloy Made Cover

by

S. K. SMITH CO.

2857 NORTH WESTERN AVENUE

CHICAGO 18, ILLINOIS

"Best Wishes
to our Sullivan High School
Friends"

BANK OF ROGERS PARK

7001 N. CLARK ST.

at Lunt Ave.

George Spies Industries, Inc.

3729 WEST BELMONT AVENUE
KE 9-1045

"The Best Class Rings Made"

BOOST YOUR DATE RATE

...up your pep with this solid sender: 3 glasses of fresh milk daily. Gal, it's swoonderful!

THE MILK FOUNDATION reminds you that fresh milk is almost entirely composed of health-and-beauty-building elements. A penny postcard to Milk Foundation, 75 E. Wacker Drive, Chicago 1, will get you the latest diet bulletins.

COMPLIMENTS

OF

THE NORTH SHORE NATIONAL BANK of Chicago

1737 Howard Street Sh 3-2112

Member Federal Deposit Insurance Corporation

The Majorettes of '52
Are on the field
And turning Blue,
Then from chattering teeth,
Comes this familiar speech-
"Hut-Hut!"
"Come on and strut!"
The way we freeze and practice,
It really is a sin
But it wouldn't be so awfully bad
If we would only win.
P.S. You're a great team!

Mr. Anspaugh:

The Franklin Club

wishes you good fishing from here on.

Mr. Rogers, Sponsor
Jim Walsh, President
Bill Schmidt, Vice-president
Brian Williams, Treasurer
Richard Broude, Secretary

Congratulations
To

Dick and Don Kohl

From
Mother
and
Dad

Good Luck
and
Happiness
to
Mr. Anspaugh
from the

Socialization
Committee

Congratulations and best wishes, Seniors!
Au'Revoir and happy days, Mr. Anspaugh!

DIVISION 108

Best Wishes
TO
MR. ANSPAUGH and the GRADUATES
FROM
DIVISION 124

To Mr. Anspaugh
And the Graduates
Of nineteen fifty-two.
It's a "Goodbye"
And "Good Luck"
That we give you.
We hope our ad helped
Your problems to fix,
So many best wishes
From ROOM 206.

Our four years are over
We've managed quite well
And so 209 bids
A fond farewell
To MR. ANSPAUGH
Who is a good friend
And to our Miss McIlvain
With us to the end.
Ever onward!

GOOD LUCK
and
BEST WISHES
to
MR. ANSPAUGH
Room 213

MR. ANSPAUGH:
To the
Gold and the Blue
You have
always been true.
DIVISION 135

Best wishes for

a happy future

to

MR. ANSPAUGH

and

The Graduates

from

DIVISION 225

Thank you,
Miss Stanton
for these
wonderful years.

DIVISION 227

COMPLIMENTS

OF

DIVISION 137

Stewart Millstone . . . . President
Lesley Thew . . . . . Secretary
Bob Kupferberg . . . . . Treasurer
Joyce Siqueland and Bill Schoenwald
Student Council Representatives

Dear Mr. Anspaugh:

We wish to express in a small way our appreciation and gratitude for your ten years of service to Sullivan and its pupils.

Good Luck and Happiness

from

Winifred E. Sheel

and

Division 139

To Mr. Anspaugh:

The Rangers appreciate your consideration in their dealings with the administration of the school and wish you fond memories of this organization

Greetings from 208

Anderson, Shelbie
Blackberg, Justine
Eckerling, Sanford
Farwell, Karen
Gandell, Barbara
Gang, Toba
Glaser, Marcia
Gorr, Judy
Green, Marjorie
Greubel, Edna
Handler, Susan
Kagan, Myron
Kennedy, Janice
Kohn, Michael
Leviton, Carole
MacShane, Jack
Margolis, Marlene
Margolis, Millicent
Naiman, Madalyn
Noubar, Nina
Peller, Carol
Romain, Edward
Rothschild, Jerald
Schubert, Sandra
Schy, Kenneth
Shields, Frank
Sparberg, Judith
Sprain, Janet
Turner, Carol
Wahos, Diane
Walpert, Arnold
Wilson, Gerald
Woertz, William
Zells, Evette
Zullo, Michael

Compliments

of

313

Best wishes to

MR. ANSPAUGH,

The Graduating Class

and

Mrs. Wolff

Division 235

Congratulations

to

JUDY JACKOWAY

from

MOM and DAD

Best Wishes

from

The Servettes

Compliments
of

The Sullivan Drama Class

January-June
1952

Rah!!
Rah!!
Rah - Rah - Rah!!

Congratulations, Seniors.

The Cheerleaders

Compliments
to

MR. ANSPAUGH

from
Division 136

Best Wishes to
MR. ANSPAUGH
and Congratulations
to the GRADUATES

Division 141

Expressing our best wishes
and
sincere appreciation to
our principal,

MR. ANSPAUGH

and our teacher,
Mrs. Gregg
Division 210

A five-dollar ad
Is all we can give
So here's to the NAVILLUS
Long may it live!

Division 232

SPECIAL FREE SERVICE

to graduates of Sullivan
Good Jobs with the best Companies
are available at

Abbey Employment Service

317 W. Howard Evanston
North side of street at "L"
If you cannot come in telephone
Davis 8-4320

Compliments to

The Graduates

of

SULLIVAN HIGH SCHOOL

from

Nicholas P. Downes

"The Children's Department Stores"

Howard Juvenile Shops

319 Howard St. 6191 N. Lincoln Ave.
GReenleaf 5-2223 IRving 8-8873
Evanston, Ill. Chicago 45, Ill.

Compliments of

THE HOWARD BOWL

1777 West Howard Street

30 Brunswick Lanes
Air-conditioned

Compliments of

MORSE BOWL

Bowling and Billiards

1308 West Morse Avenue

SHeldrake 3-7003

DUMKE RADIO CO.

TELEVISION • RADIOS • RECORDS
Household Appliances
T.V. and RADIO SERVICE
1618 Howard Street Chicago 26, Ill.
ERICH DUMKE

REISLER BROS. PHARMACY

7241 Sheridan Road

Briar. 6577-6578—Chicago, Ill.

LUTZ PHARMACY

7043 Glenwood

RO 4-3315

Sheridan View Pharmacy

D. B. DUNBAR, R. Ph.G.

Phone SH 3-3429
7100 Sheridan Road CHICAGO

HORTON'S SHOES

• CHILDREN'S
• WOMEN'S
Sports - Casuals
• MEN'S
Sports - Casuals

1440 MORSE AVE. HOL. 5-8340

FARMINGDALE'S

LADIES' APPAREL AND ACCESSORIES
1414 Morse Ave. AMbassador 2-9800

CHICAGO BRiargate 4-0202
EVANSTON DAV. 8-5680

GEORGIAN TELEVISION CO.

1623 Howard St. Chicago 26, Ill.
635 Howard St. Evanston, Ill.

Compliments to the

SCHOOL STORE STAFF
and
Miss McIlvain
from
Elmer Laue
of
EDUCATORS

Compliments
of

Division 237

GREETINGS

FROM

236—2A

GOOD LUCK,

MR. ANSPAUGH

Division 326

GOOD WISHES
and
BEST OF LUCK
TO

MR. ANSPAUGH

Division 106

COMPLIMENTS
TO

BOB from EDDIE

Good Luck to the Graduates
from
Mrs. Spooner's
Steno 3's and 4's

Best wishes

from

Richard Sparling

GOOD LUCK
to
Jerry Mandel
from
MOM and DAD

Good Luck to the Graduates
(That's Us)

Diann Arenson
Dianne Kaplan
Roberta Weitzman
Barbara Bender
Sandra Brichta
Gloria Filurin
Lorraine Bauer
Gloria Zechman
Arlene Sandler
Lois Jacobson

COACH SAM FRALICK'S
CAMP BIG CHIEF
for boys
HAYWARD, WISCONSIN
Special Coaching in all sports; riding daily; trips; socials.
6551 Greenview
Rogers Park 1-0531

COMPLIMENTS OF
MAX AND MARIE
at
YOUR CORNER STORE
7079 N. GLENWOOD

CONGRATULATIONS
TO OURSELVES
ON OUR GRADUATION

Bert Berman
Bob Heman

Dick Earlix
Kenny Baygood

COMPLIMENTS OF

PEERLESS CLEANERS

6722 Sheridan Road

COMPLIMENTS
FROM

E. JACOBSON, Pharmacist

1500 W. Morse AM 2-0227

BELLINGER FLORIST

Corsages for the prom

1429 Morse Ave.
HO 5-1429

ARMSTRONG-REED
STUDIOS

MUSIC • DANCE • DRAMA
SUMMER DAY CAMP
THE YEAR AROUND SCHOOL

7002 N. Clark SH 3-9289

Royal Sporting Goods

EVERYTHING IN SPORTS

1652 Howard SH 3-3007

Best wishes to
GRADUATES OF 1952

NORSHORE JEWELERS

1631 W. Howard Street

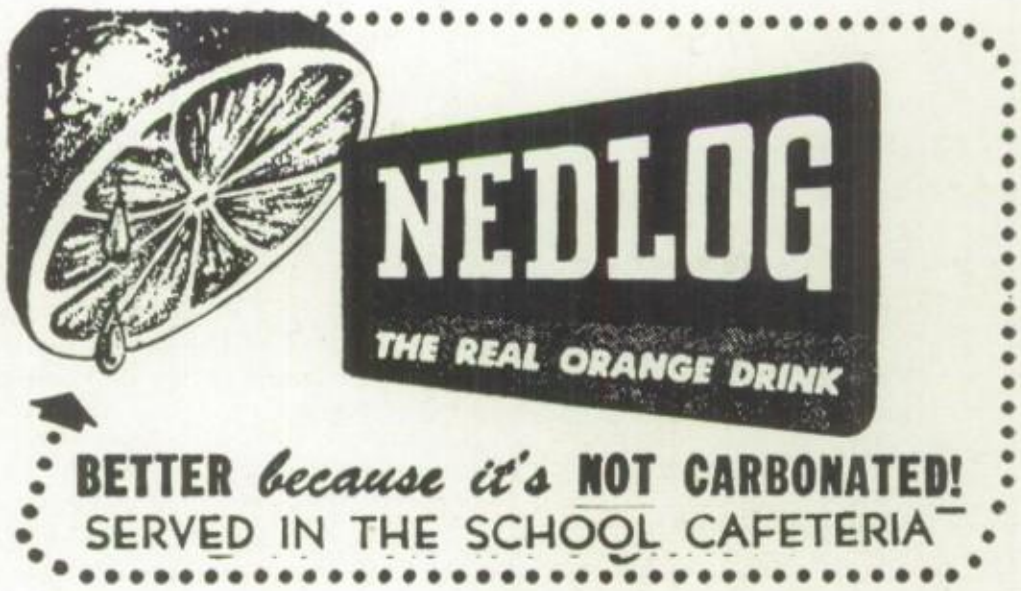

GOOD FELLOWSHIPS

Betty Abrahams
Adie & Shelly
Jerry Appel
Alvie & Carolyn
Carol Aronson
Phil Arnowitz
Ken Baygood
Norman Bell
Ira Bernstein
Ruth Beskin
Justine Blackberg
Philip Bloomfield
Shelly Blumburg
Richard Broude
Jeannine Bush
Carolyn & Alvie
Julia Chauncey
Betsy Clavin
Bobby Corell
Bill Cottrell
Diane & Jack
Janet Dalbey
Arlene DeGraff
Allan Brebin
Dick Earlix
Stanley E. Eckerling
Dwight D. Eisenhower
Myrna Fink
Marcia Fligelman
Michael Frank
Fred V. Freeman
Doris Gey
Al Harris
Paul A. Hoffman
Chuck Hendrickson
Enid Horwich
Jack & Diane
Judith Jackoway
Karlos
Marty Karson
Hope Kenigsberg
D. R. Kohl
Essie Lieberman
Mimi Levine
Lois & Sid
Howie Malkin
Nancy MacCoy
"Scotty" Marriner
Avis Mishoulam
Dixon O'Brien
Bob O'Doud
Pete & Phyllis
Phyllis & Pete
Armand Poteshman
Robert B. Pulin
Joy Reingold
George Richard
Jane Robbins
Bill Romanoff
Melvyn Romanoff
Adrienne Satin
Dody Satter
Esther Schaffner
Arnie Schor
Shelly & Adie
Bob Sherman
Ed Schuffert
Roy Simon
Martin Slosmann
Justin Wilson Smith
Mary Spyros
Tacs
Lois Waldfogel
Myrna Weinberg
Carolyn Zaret
Mr. L. C. Zaret
Mrs. L. C. Zaret
Alan Comm
Arlene DeGraff
Marcia Gelin
Muriel Goldberg
Bruce Hollowick
Enid Horwich
Wynne Horwick
Bob Kapsaris
Donn Lang
Howard LeVine
Howie Lidskin
Karen Lipschultz
Audrey Mann
Nancy Poteishman
"Sin" Rich
Chuck Rotenbr
Rochelle Rotman
Hennie Schaffner
Shari and Pegee
Shirley, Liz, Trudy
WaWa Smith
Smitty, Jay, Ron
Chuck Vihon
Sheila Young
Jay, Smitty, Ron
Ron, Smitty, Jay
George E. Anspaugh
Rose Ballen
Theresa K. Carpenter
Margaret Colford
Mrs. M. Doud
Marguerite B. Fieser
Bernice P. Gregg
Gladys K. Hay
Miss Kovitz
Mary L. Leonard
Margaret McBryde
Leta McIlvain
Nina Ann Merry
Florence Mitchell
Frances M. Moloney
Mary S. Murphy
Helen R. Murtaugh
Kathryn E. O'Brien
A. L. Pannitch
Helen L. Powers
Doris K. Schabes
Mrs. Sorenson
Cora A. Spooner
Helen Stanton
Mildred Walser

EDITH AAMODT, B.M., M.M.

PIANIST-TEACHER

RESIDENCE
1033 Loyola
RO 4-8516

STUDIO
6754 Sheridan Road

BEST WISHES TO MR. ANSPAUGH

from

Major-Bat. Com. Walter Johnson
1st Lt.-Adjutant Art Nielander
2nd Lt., A Company, Darryl Johnston
M/sgt.—1st sgt., A Co., Roger Lippman
S.F.C.—D and B Leader, Guy Papenhausen
Sgt. D and B. Herbert Harris
Cpl., A Company, Gerald Soloman
Cpl., A Company, Louis Hirshberg
Cpl., A Company, Melvyn Segal
P.F.C.—D and B Ivan Sommers

BEST WISHES TO MR. ANSPAUGH
GOOD LUCK TO THE GRADUATES

from

DIVISION 211

JAHN & OLLIER ENGRAVING CO.

Makers of Fine Printing Plates for Black or Color Reproduction

Commercial Artists - Photographers

817 W. WASHINGTON BLVD. CHICAGO 7, ILL.

Official Engravers for the

1952 NAVILLUS

Printing the 1952

Navillus

ROGERS PRINTING COMPANY

DIXON, ILLINOIS
307 First Street

★

CHICAGO 11, ILLINOIS
919 North Michigan Avenue

SMITH
CRAFTED
ROGERS
PRINTING
DIXON, ILL.